



**COLD STEEL.**  
ANYTIME ANYWHERE  
40<sup>TH</sup> YEAR 1980-2020



## PERFORMANCE

Good looks are important, in knives as much as in life! Perfect fits, clean lines, precise grinds and beautiful polishes all add value and satisfaction when you buy a knife. Often, the true beauty of a knife only becomes apparent when the knife is used!

At Cold Steel, we believe that all of our knives must perform. We insist all of our knives deliver extraordinary performance for their asking price – "they must deliver their money's worth".

## STEEL AND HEAT TREATMENT

### SAN MAI®

San Mai® comprises of three layers of expertly laminated stainless steel combined in one blade.

Hard carbon steel is sandwiched between two layers of tough lower carbon spring steel, thus maximizing edge holding ability while still being able to withstand impact and lateral stresses.

Produced in extremely small production runs, San Mai® is used on only our most collectible high-end fixed blades, and is a registered trademark of Cold Steel® worldwide!

### AUS 8A

We have been using the same expertly heat treated Japanese AUS 8A steel for nearly 3 decades. This steel has stood amazingly well over the years and has proven to be an excellent steel for working knives – tough, corrosion resistant, with good edge holding and easy to re-sharpen.

### SK-5 HIGH CARBON

Japanese high carbon SK-5 is traditional ly used for making a variety of hand tools, including chisels and woodcutting saws. With good all-round toughness and excellent edge holding capabilities, as well as excellent abrasion resistance, it has stood the test of time and seen use in many countries.

### 3-V

Though costly, this modern tool steel is astonishingly tough and exceptionally wear resistant. It's a fine-grained powdered steel, with a very uniform micro structure, giving it excellent impact resistance and fine edge holding performance, and making it perfectly suited for larger blades where extreme toughness is required.

### WARRANTY

We stand behind our knives and swords 100%. We subject them to the highest standards in the industry and strive to make each as perfect as possible. We warrant that our folding knives, fixed blade sheath knives, and swords are free from defects in workmanship and materials.

In order to achieve this goal, we are vitally interested in all the elements that are critical to performance. When it comes to the blade, these include profile, thickness, blade geometry, edge geometry, steel, and heat treatment. Every one of these factors is studied in minute detail to arrive at the optimum combination for a specific use. If the knife is a folder, we concentrate on the locking mechanism to ensure the strongest, safest construction. For handles, we strive to develop the perfect mix of materials and ergonomics to offer the most comfortable secure grip available. Above all, we TEST what we make. Rigorous testing is the only way to ensure we get the level of performance we demand.

### CTS® XHP

Carpenter American CTS® XHP is a high carbon, high chromium powdered alloy steel with very impressive edge holding abilities. With an extra fine, uniform grain structure it out performs its single steel equivalents by a large margin. This high performance steel has been used in everything from superior custom kitchen cutlery to surgical tools. It can also be polished to a beautiful satin finish, making it an excellent choice for high end every day carry knives, especially those that require a very fine cutting edge.

### AUS 10A

AUS 10A is equal in strength and toughness to AUS 8A, but has the extraordinary advantage of an additional .20% in edge holding ability. This ability to retain a sharp edge for a longer period of time gives it wider performance advantages over other, more common stainless steels.

### 1090 HIGH CARBON

1090 High Carbon Steel is an excellent choice for larger fixed blades. It takes and holds a good edge while remaining tough enough to withstand even our brutal stress tests. It is a good all-around performance high carbon steel that is very forgiving under shock.

### 4116 STAINLESS

4116 is a fine-grained stainless steel that's often used in the pharmaceutical industry and in high end kitchen cutlery. Its carbon and chromium content is balanced for excellent corrosion resistance and strength. Capable of taking a very fine, sharp edge, it makes an outstanding choice for outdoor hunting knives and kitchen utility applications.

This warranty does not cover normal wear and tear, re-sharpening of the blade, damage caused by misuse, lack of normal maintenance, or disassembly. Remember any knife or sword can break or fail if subjected to sufficient abuse, so please do not use our knives and swords inappropriately and remember no knife or sword should be used as a saw, hatchet, screwdriver, or pry bar.

## TRI-AD® LOCK

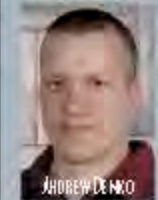

Undoubtedly, Cold Steel® makes the safest, strongest folders on the planet. It's one of many qualities that separates Cold Steel® from our competitors. Our latest improvement is our patent-pending Tri-Ad® lock. Andrew Demko is the originator of the Tri-Ad® novel locking mechanism.



### THE "STOP PIN"...

The cornerstone of the Tri-Ad® strength, among other subtle refinements, is the inclusion of a new "stop pin" which re-distributes the load of vertical positive and negative pressures on the lock.

The stop pin receives all positive pressure (pressure on the cutting edge) and transfers it into the handle frame and liners where it can be more effectively absorbed.

Negative pressures on the lock produced, for example, by prying, digging, piercing or even abusive spine whacks are redistributed because the stop pin receives the forward pressure from the rod and transfers it into the liners protecting the rod and its pivot from falling.

The blade is shouldered around the stop pin for increased resistance to wear and tear. The stop pin buffers against, and redistributes the force pressure from the blade.

The full surface of the lock and blade tang mate flush together. The slightly angled lock tends to force the lock inward under pressure instead of outward.

Extra space is provided to allow the rod to fall deeper into the notch over time in response to normal wear and tear.

The rocker pin hole is made with extra space on either side to allow for self adjustment.

### SELF ADJUSTING...

Finally, outside of keeping the lock free from the buildup of pocket lint in the mechanism, the Tri-Ad® lock requires very little maintenance. It's designed to be self adjusting, in the sense that, over time as parts begin to wear, the Tri-Ad® design will allow it to adapt so the locking bar always wedges deeper in the lock channel between the stop pin and the shoulder of the precision cut tang notch. This feature allows for a very safe and secure lock-up.

### TRI-AD® LOCK STRENGTH:

Negative Pressures on the lock are transferred to the rod, pushing it forward into the blade tang. The stop pin effectively absorbs most of this force and re-distributes it into the frame and liners.

Often it is used for kitchen cutlery or for smaller knives that are of a generally good quality but are economically priced.

Positive Pressure on the cutting edge is transferred from the stop pin into the handle frame and liners where it can be more effectively absorbed.

## NEW FOR 2020

| NAME                           | PAGE        |
|--------------------------------|-------------|
| AD-15 (BLACK HANDLE)           | 4           |
| 4 MAX SCOUT                    | 7           |
| SR-1 LITE SERIES               | 9           |
| RATCH BLOSS II                 | 10          |
| KRIS NYGGER®                   | 12          |
| AIR LITE SERIES                | 13          |
| 1911                           | 14          |
| MINI TUFF LITE (COLORS)        | 14          |
| KIRIACHA                       | 15          |
| LEAH THOMPSON TI-LITE          | 17          |
| MURDER SEPARATED               | 21          |
| SRK® COMPACT                   | 23          |
| DROP FORGED WASP               | 29          |
| COMMERCIAL SERIES SCALPER      | 32          |
| WARZOSH LONG HANDLE            | 46          |
| DRAGONHORN WARZOSH LONG HANDLE | 47          |
| COMPETITION CUTTING SWORD      | 59          |
| LARGE BURNING DAGGER           | 62          |
| FIGHT                          | 66          |
| CHEETAH'S SAW                  | 66          |
| WOODSMAN'S SAW                 | 67          |
| KUDD LITE                      | 68          |
| HEAVY DUTY GEAR                | 70          |
| SPYTOON HAWK                   | 72          |
| DIAMOND SPYTOON HAWK           | 72          |
| WEEPING HEART HAWK             | 73          |
| HUDSON BAY TOMAHAWK            | 73          |
| PROFESSIONAL THOMPSON HORN     | 75          |
| HUDSON BAY CAMP AXE            | 75          |
| MAA AMERICAN SPYTOON           | 81          |
| SPETSNAZ® TRENCH SHOVEL        | 82          |
| AMERICAN HUNTING SPEAR         | 84          |
| SOLDIER'S TANK                 | 92          |
| FGX BALISONG TANTO             | 96          |
| FGX WOSP                       | 97          |
| BALLER TRAINER                 | 98          |
| BROOKLYN BAWSEH                | 101         |
| BROOKLYN SLASHER               | 101         |
| GREY & WHITE HAT               | 105         |
| CLICK-N-CUT                    | BLACK CUBER |



### NOTABLE CHANGES:

|  |    |
|--|----|
| MICRO BLOOM I                            | 6  |
| STEEL CHANGED TO 40 SASS WITH NEW FINISH |    |
| BLACK TANTO II PLAIN EDGE                | 9  |
| STEEL CHANGED TO S35VN                   |    |
| TIGER CLAW PLAIN EDGE                    | 11 |
| STEEL CHANGED TO S35VN                   |    |
| OUTDOOR SHIRT LITE                       | 42 |
| STEEL CHANGED TO 40 SASS                 |    |
| TAN TO LITE                              | 42 |
| STEEL CHANGED TO 40 SASS                 |    |
| 1813 NAPOLITAN SWORD                     | 65 |
| FORMERLY CALLED 1830 HAWKEM SWORD        |    |
| KUDD                                     | 68 |
| STEEL CHANGED TO 9CR13MOV                |    |

### RETURNING:

|                               |    |
|-------------------------------|----|
| DOUBLE SAFE HUNTER            | 10 |
| MINI TUFF LITE                | 14 |
| OSI                           | 21 |
| SAN MAI® BLACK BROW CLASSIC   | 27 |
| KIRIACHA SEPARATED            | 36 |
| MINOCHI (WARRIOR SERIES)      | 46 |
| O KAWAII (WARRIOR SERIES)     | 46 |
| DOUBLE EDGE KARAHU (EXTREMUM) | 48 |
| SWORD BREAKER                 | 49 |
| AGE LONG DAGGER               | 49 |
| BATTLE GUN                    | 50 |
| TWO HANDED GUN SWORD          | 50 |
| WILLOW LEAF SWORD             | 51 |
| 1815 FRENCH OFFICER'S SWORD   | 65 |

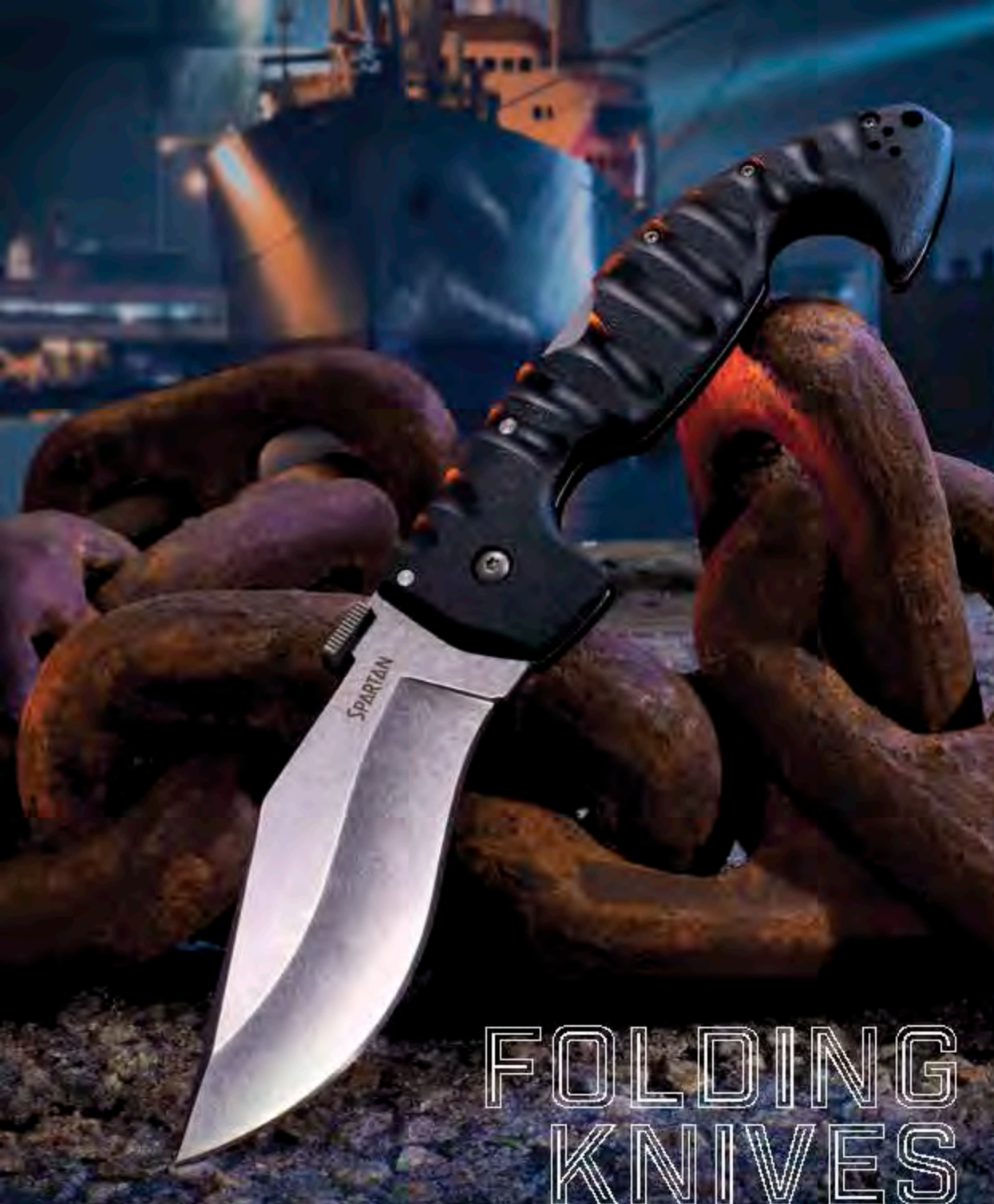

# FOLDING KNIVES

## AD-15

The AD-15 might be the most comfortable, user friendly, sub 4 inch tactical folder we've ever made! Modeled after Andrew Demko's patented original, it offers ambidextrous operation and opens and closes with one hand.

The saber ground spear point blade comes with a false edge and includes jimping on the spine to assure great piercing ability and edge control when precision cutting is required.



The AD-15's unique hybrid handle is what distinguishes it the most, because it features Andrew's famous Scorpion Lock. You see, the bottom portion of the handle has 3D-machined G-10 scales mated to steel liners, while the upper portion of the handle, called the "yoke" is crafted from a 3D-machined 6061 aluminum billet that includes an integral back spacer which conceals a strong compression spring. To open the knife, simply engage the thumb stud and watch the yoke rise up, until it falls snugly into a deep notch out in the blade's tang. Held securely by constant pressure from the spring and, supported by the strength of one's grip, the Scorpion Lock is virtually immune from failure!



585Q  
AD-15



585QB  
AD-15  
(Black)



Weight: 6.5oz.  
Thickness: 3.8mm  
Blade: 3 1/2"  
Handle: 5"  
Steel: S35VN  
Overall: 8 1/2"



**COLDSTEEL**

## AMERICAN LAWMAN®

Cold Steel's American Lawman® is named in honor of, and expressly designed to serve, our brothers and sisters in Law Enforcement. This rugged knife is designed to perform in the most extreme environments yet still remain comfortable to use and easy to carry. The drop point blade is big and sharp enough for almost any task yet remains "Civilian Friendly" in appearance. Made from high performance American CPM S 35VN steel and flat ground to a thin, hand-polished edge, each blade is also DLC (Diamond Like) coated for added endurance and corrosion resistance.

The Lawman's handle is also designed to be as versatile and user friendly as possible. Made from G-10, it is contoured for grip security in even the worst conditions.

A lock failure on your folder is incredibly dangerous - but if the lock fails on a police officer's knife in the line of duty, it could be disastrous! That's why we have equipped the American Lawman® with our Tri-Ad® locking mechanism. Designed to withstand terrific impact forces and shock, it has passed some of the most gruesome torture testing in the industry.



518  
AMERICAN LAWMAN  
Weight: 4oz  
Thickness: 3.5mm  
Blade: 3 1/2"  
Handle: 4 5/8"  
Steel: S35VN  
Overall: 8 1/8"



## AK-47®

The Cold Steel® AK-47® has proven to be exceptionally popular with Military personnel and Law Enforcement professionals, and with good reason! It features a solid 6061 Aluminum pommel and an American CPM-S35VN Steel blade, vacuum heat-treated and sub-zero quenched for maximum toughness, and hollow ground for an edge that has to be felt to be believed.

The AK-47® blade is also DLC (Diamond Like) coated for superior corrosion and abrasion resistance. It has a high quality G-10 handle that offers an incredibly secure grip even when wearing thick gloves or working in cold or wet conditions, plus, it is equipped with our Tri-Ad® lock.

The Tri-Ad® is arguably the world's strongest locking mechanism. With a rock-solid lock-up and extreme shock resistance - two features of particular concern to our modern Military, who require dependable tools for the worst possible situations!

Finally, to assure fully ambidextrous and fast deployment, each AK-47® features our patented thumbplate, allowing the knife to be drawn and simultaneously opened by snagging it on the edge of a pocket.



58M  
AK-47  
Weight: 5.5 oz.  
Thickness: 3.5mm  
Blade: 3 1/2"  
Handle: 5 1/2"  
Steel: S35VN  
Overall: 9"



## AD-10

If you're planning a big game hunt, a dangerous expedition, or an exciting adventure and want to carry a high-performance folding knife that won't draw unwanted attention look no further than Andrew Demko's AD-10.

Resembling Andrew's massive 4-Max, but reduced in size and weight, the AD-10 features an ultra wide saber ground blade that terminates in a sturdy yet innocuous drop point.

Ground thin at the edge and honed to razor sharpness, the AD-10 delivers unprecedented cutting, shearing, and piercing power in a sub 4-inch blade but remains remarkably resistant to bending, breaking or chipping.

The handle of the AD-10 is likewise strong and user friendly, with heat-treated, full-length aluminum liners, 3D machined G-10 scales, and oversized pins and bolts; it fits snugly and securely in the hand due to its precise contouring and integral finger guard.

No folder would be complete without a reliable locking mechanism, so we have incorporated Andrew's famous Tri-Ad® lock. It's been proven over time to be unsurpassed in strength, shock resistance and durability, and offers sun visor protection for your irreplaceable fingers.

And, to assure lightning quick deployment and convenient carry, we have equipped the AD-10 with an ambidextrous thumb stud and dual pocket clips.



28DD  
AD-10  
Weight: 6.9 oz.  
Thickness: 3.8mm  
Blade: 3 1/2"  
Handle: 5 1/4"  
Steel: S35VN  
Overall: 8 3/4"



**COLDSTEEL**

FOLDING KNIVES

## RECON 1° SERIES

A popular knife with Military and Law Enforcement Personnel, and Fire and Rescue crews as well as civilians, our Recon 1° series continues to set the standard for Tactical Folding Knives. These dependable knives have a hard earned reputation for reliability and strength. The Recon 1° series is available with 2, or 4 inch blades, and every facet of their construction has been over-engineered to make them as durable and effective as possible. Every model in this diverse series features our world renowned Tri-Ad® lock, keeping your precious fingers safe from harm when using your knife in even the most taxing conditions.

The Recon 1° feature American made CPM S35VN steel blades and G-10 handles, except for the Micro Recon 1°, which has a 4034SS Stone Washed Blade, and a Giv-Ex™ textured handle.

|          |                |           |
|----------|----------------|-----------|
| NAME:    | Micro Recon 1° | Recon 1°  |
| WEIGHT:  | 1.1 oz         | 5.3 oz    |
| THICK:   | 2.5mm          | 3.5mm     |
| BLADE:   | 2"             | 4"        |
| HANDLE:  | 2.3/8"         | 5.3/8"    |
| OVERALL: | 4.3/8"         | 9.3/8"    |
| STEEL:   | 4034SS         | CPM S35VN |



27BT  
RECON 1  
Tanto Point

27BT  
RECON 1  
Tanto Point  
50/50

27DT  
MIKRO RECON 1  
Tanto Point

27BS  
RECON 1  
SPEAR POINT

27DS  
MIKRO RECON 1  
SPEAR POINT

27BC  
RECON 1  
CLIP POINT

COLD STEEL

## 4-MAX SCOUT

The original 4 Max proved to be all that we hoped for. But it was expensive and difficult to manufacture and deliver in a timely manner to meet customer demand.

The 4 Max Scout is easier to produce and is a far more affordable alternative. It features an extra wide, drop point blade and stone wash finish, which is identical to the original 4 Max. It's crafted from 5mm thick AUS 10A steel, for strength, toughness and edge holding potential.

The handle's silhouette mirrors the original. Instead of a G-10 handle the 4 Max Scout has one made of Giv-Ex™ with stainless steel liners and a Giv-Ex™ back spacer.

Equipped with Andrew Denko's ground breaking Tri-Ad® locking mechanism the 4 Max Scout has passed every one of our grueling shock and impact tests and then gone on to hold 600 lbs. of free hanging weight with no damage!

|                 |
|-----------------|
| 6.280           |
| 4 Max Scout     |
| WEIGHT: 10.2 oz |
| THICK: 4.0mm    |
| BLADE: 4"       |
| HANDLE: 6"      |
| STEEL: AUS 10A  |
| OVERALL: 10"    |



58PT  
CODE 4  
Tanto Point

58PC  
CODE 4  
CLIP POINT

58PS  
CODE 4  
SPEAR POINT

## CODE 4°

When developing the Cold Steel® Code 4°, our aim was to create an ultra-thin, ultra-light, highly functional utility knife that is a breeze to carry.

There is great comfort to be gleaned from knowing you are carrying a good knife, and many of our friends in Law Enforcement talk about how they're always looking for that one reliable, lightweight blade that can become a permanent part of their everyday load out. We believe that our Code 4° is destined to become that knife!

It won't weigh down your uniform or provide unnecessary bulk. So it's always there when you need it! Available in a variety of blade configurations, with ambidextrous pocket clips and thumb studs, each Code 4° features sturdy, hand-anodized gun metal grey 6061 Aluminum handles, our world-renowned Tri-Ad® locking mechanism, and high skin polished, razor sharp American CPM S35VN steel blades.

COLD STEEL

|                  |
|------------------|
| CODE 4 SERIES    |
| WEIGHT: 4.5oz    |
| THICK: 3.5mm     |
| BLADE: 3 1/2"    |
| HANDLE: 5"       |
| STEEL: CPM S35VN |
| OVERALL: 8 1/2"  |



## ESPADAS® SERIES

The Cold Steel® Espadas® are inspired by the classical Navaja knives of Spain, but are utterly modern in both appearance and materials. A design collaboration between custom knife maker Andrew Denko and Cold Steel® President Lynn C. Thompson, our Espadas® are available in two sizes to suit both the bold and the boldest of individuals!

Despite their imposing size, our Espadas® are expertly designed to fit comfortably and discreetly in your pocket. You'll soon forget that you are carrying such a large and impressive blade. Equipped with the patented Denko Thumb Plate, the Large and Extra Large Espadas® can be snagged on your pocket, opening the knife as you draw it - and opening in the blink of an eye! The Espadas® beautiful blades are made from premium American S35VN Steel - chosen for its ability to not only take a super-fine cutting edge, but to hold it for an exceptionally long time. They also feature expertly polished G-10 scales and mirror polished 7075 Aluminum bolsters and frame.

Each Espada® is equipped with our patented Tri-Ad® locking mechanism, proven to have amazing shock resistance and strength. In our own notoriously brutal product testing, the XL Espada® was not only capable of holding 600 lbs of free hanging weight, but we even used it to support a hanging engine block!

**G-10 Handle Version:** Our popular Espada® series is also available in a slim-line, tactical edition. Featuring a hard-wearing AUS 10 steel blade with a stone wash finish and G-10 handle scales.

62MB  
Espada  
Large

62MA  
Espada  
XL

62MG  
G-10 XL  
Espada

62MD  
G-10 Large  
Espada

NAME: Espada®  
Large  
WEIGHT: 9 oz.  
THICK: 4mm  
BLADE: 5 1/2"  
HANDLE: 6 3/4"  
STEEL: S35VN  
OVERALL: 12 1/4"

G-10  
Espada®  
Large  
WEIGHT: 8.7 oz.  
THICK: 4mm  
BLADE: 5 1/2"  
HANDLE: 6 3/4"  
AUS 10A  
OVERALL: 12 1/4"

NAME: Espada®  
XL  
WEIGHT: 16 oz.  
THICK: 4mm  
BLADE: 7 1/2"  
HANDLE: 9 1/4"  
STEEL: S35VN  
OVERALL: 16 3/4"

G-10  
Espada®  
XL  
WEIGHT: 14.2 oz.  
THICK: 4mm  
BLADE: 7 1/2"  
HANDLE: 9 1/4"  
AUS 10A  
OVERALL: 16 3/4"



COLDSTEEL®

## SR1 SERIES

The Cold Steel® SR1® (Survival/Rescue Knife) has been a flagship blade in our line-up for over 25 years. The knife of choice for many in the military, it remains the standard issue fixed blade of the Navy SEALs during BUDS training to this day.

When we asked custom knife maker Andrew Denko to develop a high-end tactical folding knife for military application, he took his inspiration from our SR1®! The SR1 features Andrew's signature minimalist style, without flourishes or embellishments, just pure functional, practical design.

The SR1 and the new SR1 Tanto are made for work. Crafted from American CPM S35VN premium powdered steel, both are heavy-duty work horses, designed for the harshest and unforgiving environments.

A good blade needs a good handle, so the SR1 handle is made from premium G-10 with heat-treated nested steel liners. With a coarse-textured surface for a secure grip even in cold, wet conditions, and expertly contoured to allow for a comfortable and safe grip even while wearing heavy gloves.

For added reliability and peace of mind, we equipped the SR1 with our Tri-Ad® locking mechanism - proven over time to weather the worst abuse, with unparalleled shock and impact resistance - making this knife the ideal choice for a survival/rescue blade.



NAME: SR1  
WEIGHT: 7 oz.  
THICK: 4.8mm  
BLADE: 4"  
HANDLE: 5 3/8"  
STEEL: CPM S35VN  
OVERALL: 9 3/8"

SR1 Tanto  
WEIGHT: 7.2 oz.  
THICK: 4.8mm  
BLADE: 4"  
HANDLE: 5 3/8"  
CPM S35VN  
OVERALL: 9 3/8"



NAME: SR1 Lite  
WEIGHT: 6.9 oz.  
THICK: 4.8mm  
BLADE: 4"  
HANDLE: 5 3/8"  
STEEL: 8Cr13MoV  
OVERALL: 9 3/8"

SR1 Lite Tanto  
WEIGHT: 6.9 oz.  
THICK: 4.8mm  
BLADE: 4"  
HANDLE: 5 3/8"  
8Cr13MoV  
OVERALL: 9 3/8"



62K1A  
SR1 Lite  
Tanto Point

62K1  
SR1 Lite

COLDSTEEL®

62LA  
SR1  
Tanto Point

62L  
SR1



## SR1 LITE

While not significantly lighter in weight, our SR1 Lite is indisputably lighter on the wallet!

Made to mimic its big brother in every respect, with the exceptions of having substituted the G-10 handle with a Gryo-Ex™ one, and using the more affordable 8Cr13MoV blade steel. It still comes razor sharp and ready for your toughest task or biggest adventure.



22BS  
Black Talon II  
Serrated

22B  
Black Talon II  
Plain Edge

Black Talon II Series  
WEIGHT: 4.8 oz.  
THICK: 3.5mm  
BLADE: 4"  
HANDLE: 5 1/2"  
STEEL: S35VN  
OVERALL: 9 1/2"



## BLACK TALON II

The original Cold Steel® Black Talon was a handmade, limited edition folder, featuring a modified curved talon blade made from Japanese San Mai® steel. It had a sleek titanium frame with G-10 scales and - for its time - a very strong locking mechanism. Our fans begged us to release a revised version of this classic blade, so we happily obliged, with a re-designed knife that we have christened the Black Talon II. A design collaboration between Lynn C. Thompson and Andrew Denko, the Black Talon II features the distinctive down-sweep point and pronounced belly of the original, but with satin polished S35VN Steel and a re-designed tip for added durability. The G-10 scales offer maximum retention and grip even in cold or wet conditions while still being kind on your clothing when drawn from the pocket.

Featuring our high performance Tri-Ad® locking mechanism for added safety, this thin, lightweight and eye-catching knife is sure to be the talking point of anyone's collection!

\*USED WITH THE KIND PERMISSION OF SPYGLASS



## DOUBLE SAFE HUNTER

If you're looking for a budget-friendly yet high-performing folding hunter, look no further than the Double Safe Hunter. It's modeled after our extremely popular old-school Voyager®. Its wide, clip-point blade is 3.5" in length and is comprised of 8Cr13MoV steel, tempered to 57-58 Rockwell hardness.

No matter what job you can be confident you have the right knife on hand, with a blade small enough for intricate cutting tasks, yet big enough to skin anything from a mouse to a moose. A dream to use for any length of time its camouflaged glass-filled nylon (GFN) handle is thin and ergonomically pleasing, and features a replaceable plastic pocket clip. Plastic pocket clips help to limit the snags and scratches to upholstery and other surfaces that steel clips have been known to cause.

As always, Cold Steel® had your fingers in mind when designing Double Safe. Its state-of-the-art rocker lock features a secondary safety mechanism, that when engaged is enormously resistant to shock and impact.

## RANCH BOSS II

No one works harder than a rancher or a farmer. And their work environment can put a variety of demands on a simple folding knife. But our new Ranch Boss II can meet just about any challenge your work can dish out!

Designed from the ground up for usefulness, durability and effectiveness, it offers a long, sharp, clip-point blade that's flat ground out of high carbon steel. Honed razor sharp it folds up into an equally tough handle. Made with faux-scaled bone handle scales, and reinforced with tough stainless steel bolsters, it will outlast nearly any brass frame folding knife. What's more, it comes with a stiff back spring (like a clip-point pocket knife) and a stainless steel liner lock, so your fingers will have extra protection.

It's paired with a thick brown leather belt sheath, making the whole package an incredibly affordable bargain.

## BUSH RANGER

Longtime Cold Steel® customers may remember the original Bush Ranger, a fixed-blade field knife from years past that was designed by Lynn C. Thompson. One of its major strong suits was its extremely comfortable handle. Mike Wallace drew inspiration from that knife to create a folding field knife that also feels great in the hand for extended periods of time without causing fatigue. The new Bush Ranger is perfect for the hunter or survivalist who wants something midweight, yet is a real workhorse. While designed for rough work in the field, it's equally at home in a pair of jeans or stacks for everyday carry (EDC). If you like having lots of choices when you carry, the Bush Ranger's got them, from a lanyard hole, to its ambidextrous pocket clip options, and the ability to easily deploy from your pocket thanks to Andrew Denko's patented Thumb Plate. You can be sure your fingers are safe no matter the task at hand, as the Bush Ranger features Cold Steel's® Tri-Ad® lock, the strongest and safest folding knife lock on the market. Featuring a 3.92" American-Made S35VN Sheffield clip-point blade and a CNC machined G-10 handle, this premium folder will proudly give you many years of service.



MIKE WALLACE

231D  
DOUBLE SAFE HUNTER  
WEIGHT: 4.1oz  
THICK: 3mm  
BLADE: 3 1/2"  
HANDLE: 4 7/8"  
STEEL: 8Cr13MoV  
OVERALL: 8 3/8"



21NPM1  
RANCH BOSS II  
WEIGHT: 5.2oz  
THICK: 3.5mm  
BLADE: 4"  
HANDLE: 5 1/4"  
STEEL: SK-5  
OVERALL: 9 1/4"



31A  
BUSH RANGER  
WEIGHT: 5.7oz  
THICK: 4mm  
BLADE: 3 1/2"  
HANDLE: 4 7/8"  
STEEL: EPM-S35VN  
OVERALL: 8 5/8"



COLDSTEEL®

## TIGER CLAW

Created by custom knife maker Andrew Denko, the Cold Steel® Tiger Claw is overflowing with design innovations! The blade was designed following Andrew Denko's extensive testing as a Journeyman Electrician and Engineer. When developing his own hand-made knives he made a Karambit-Hawkbill hybrid blade that could cut rope, cable, wire and anything else his vocation threw in his path. This knife served him well through years of hard use, and, when tasked by Cold Steel® to develop his own take on a folding Karambit, this blade shape immediately came to mind.

Replicating Andrew's original blade design in premium American Alloy steel®, the Tiger Claw offers the tactical performance of the Filipino and Indonesian fighting Karambit, coupled with the utility and function of a working man's Hawkbill. With the Denko thumb plate, the Tiger Claw offers a fully ambidextrous fast draw from the pocket either in a saber grip or a traditional blade-down Karambit grip, deploying the blade with lightning fast ease! Made with his signature minimalist style, Denko's Tiger Claw features a slim CNC machined G-10 handle, a black aluminum pommel ring, and our exclusive Tri-Ad® lock.

\* THE PLAN EDGE TIGER CLAW HAS AN S35VN BLADE AND THE SEPARATED VERSION HAS A BLADE MADE FROM CTSXHP

## ULTIMATE HUNTER

A design collaboration between custom knife maker Andrew Denko & Lynn C. Thompson, the Ultimate Hunter represents the culmination of almost 3 years of design evolution.

Exhaustively field tested on 4 continents - the Ultimate Hunter has proved its worth time and time again!

Made from American CPM-S35VN, the Ultimate Hunter is flat-ground by hand to a razor edge that will last an amazingly long time.

The heavily bead blasted, CNC machined G-10 handles are comfortably smooth, while still giving a very secure, safe grip.

Equipped with a super-strong Tri-Ad® locking mechanism for extra safety, the Ultimate Hunter is a pure thoughtbred hunting/ outdoor sports blade that also makes an excellent everyday carry knife - practical, functional and incredibly capable!

31URY  
ULTIMATE HUNTER  
ORANGE



COLDSTEEL®

TIGER CLAW SERIES  
WEIGHT: 5.1oz  
THICK: 3.5mm  
BLADE: 3"  
HANDLE: 6"  
STEEL: \*SEE IN THE RELEVANT OVERALL: 9"



22KFS  
TIGER CLAW  
SEPARATED

22C  
TIGER CLAW  
PLAN EDGE

30U  
ULTIMATE HUNTER



ULTIMATE HUNTER SERIES  
WEIGHT: 4.9oz  
THICK: 3.5mm  
BLADE: 3 1/2"  
HANDLE: 5"  
STEEL: CPM-S35VN  
OVERALL: 8 1/2"



11

## VOYAGER® SERIES

The Cold Steel® Voyager® series is designed to be the true "everyman" knife. Lightweight, comfortable, super sharp, they are rugged, dependable and perfect for hunting and camping as well as general utility and daily cutting chores. The Voyagers® excel in many survival and rescue applications, and they have proven to be very popular with Police and Military personnel, who appreciate the combination of cutting performance and safety that they offer. They are precision engineered and held to our most exacting standards. Featuring AUS 10A blades, and our Tri-Ad® locking mechanism - which is quite possibly the most secure, safe and shock resistant lock on the market today!

The ergonomic Grip-Ex™ handles (reinforced with heat treated 6061 aluminum liners) provide great comfort and a secure grip even under extended use in tough conditions.

**New Kris Voyager®** New to our line up is an iconic Kris Blade Voyager® inspired by the fabled blades of Southeast Asia. It offers a wide, thick serpentine shaped blade that cuts and slashes with particular efficiency due to its razor-sharp undulating edge.

| Model     | Large Voyager® | Extra Large Voyager® | Kris Voyager® |
|-----------|----------------|----------------------|---------------|
| Weight    | 4.6 to 4.7 oz  | 2.2 oz to 2.7 oz     | 7.4 oz        |
| Thickness | 3.5mm          | 4mm                  | 4mm           |
| Blade     | 4"             | 5 1/2"               | 5 1/2"        |
| Handle    | 5 1/4"         | 6 3/4"               | 6 3/4"        |
| Overall   | 9 1/4"         | 12 1/4"              | 12 1/4"       |
| Steel     | AUS 10A        | AUS 10A              | AUS 10A       |



COLD STEEL®

## VOYAGER® SERIES AVAILABLE MODELS

- 29AL Large Voyager® Q.P. Pt. Pull
- 29AT Large Voyager® Tanto Pt. Pull
- 29ATS Large Voyager® Tanto Pt. Serrated
- 29ART Extra Large Voyager® Tanto Pt. Pull
- 29ATS Extra Large Voyager® Tanto Serrated
- 29ALX Extra Large Voyager® Clip Pt. Pull
- 29ATX Extra Large Voyager® Japanese Pull
- 29ATXS Extra Large Voyager® Japanese Serrated
- 29ATW Kris Voyager®

COLD STEEL®

## AIR LITE SERIES

We know many of our customers are more and more concerned about the weight and "bulk" of their EDC (every day carry) knife as there is a lot of competition for the limited space in their pockets. That's why we focused on making a feather light (3.2 oz) ultra slim (8.8 mm thick) folder that can be carried 24/7 while still leaving room in the pocket for other essential gear.

But what we didn't do in our quest to make a super EDC knife was skimp on workmanship and materials. That's why every Tanto and Drop point blade in our Air Lite series exhibits flawless craftsmanship and premium materials. The blades are made from costly Japanese 10A stainless steel famed for its edge holding ability, strength and toughness and the handles are laser cut from real G-10. Even the locking mechanism can't be beat as there is nothing better than our celebrated Tri-Ad® Lock when it comes to protecting your fingers.

Budget friendly pricing, amazing sharpness, and enormously comfortable and usable, the Air Lites are hard to beat for every day carry!



Air Lite Series  
Weight: 3.2 oz  
Thickness: 3mm  
Blade: 3 1/2"  
Handle: 4 1/2"  
Steel: AUS 10A  
Overall: 8"

2.6VD  
Air Lite  
Drop Point

2.6VT  
Air Lite  
Tanto Point

## BUSH RANGER LITE

For those intrigued by the Bush Ranger (see page 10) but seeking a budget friendly folding field knife, Mike Wallace developed the Bush Ranger Lite. With an almost identical 3 1/2" Sheffield clip point blade, the Lite version of the Bush Ranger utilizes durable 8Cr13MoV steel and a thumbstud for ease of opening. As comfort in use is key, the Bush Ranger Lite's handle is comprised of expertly contoured glass filled nylon (GFN) that fits your hand like a glove. With ambidextrous carry options offered through an interchangeable pocket clip, and weighing just 5.2 ounces, the Bush Ranger Lite makes carrying a breeze. As always, safety and security continue to remain priority number one to Cold Steel®, so we supplied the Bush Ranger Lite with a state-of-the-art ratchet lock featuring a secondary safety that when engaged is enormously resistant to shock and impact. We're confident you'll agree, the Bush Ranger Lite is an excellent first folding knife or budget friendly, reliable utility knife for everyday carry (EDC).

21A  
Bush Ranger Lite  
Weight: 5.2 oz  
Thickness: 3.8mm  
Blade: 3 1/2"  
Handle: 4 7/8"  
Steel: 8Cr13MoV  
Overall: 8 3/8"

13

## TUFF LITE AND MINI TUFF LITE

Tough enough to do the job and light enough to be handy, Cold Steel's Tuff Lite folders are there when you need them. Perfectly sized to slip into any pocket, clip to your waist band or wear around your neck on a lanyard.

With the wide, hollow, ground blades they are mercilessly sharp and can shear through the toughest materials with unexpected ease. And due to their slanted points, they offer deep penetration and precision cutting potential without appearing aggressive enough to draw unwanted attention.

Both the standard sized version and the mini version are bred for work and offer a surprisingly good grip due to their superbly engineered GriV-Ex™ handles that offer a tremendous strength to weight ratio and feature our state of the art Tri-Ad™ lock, which gives them a astonishing muscle for their size.

| Tuff Lite         | Mini Tuff Lite |
|-------------------|----------------|
| Weight: 2.5oz     | 1.6oz          |
| Thickness: 2.75mm | 2.5mm          |
| Blade: 2 1/2"     | 2"             |
| Handle: 3 1/2"    | 3"             |
| Steel: AUS8A      | 4034SS         |

### MINI TUFF LITE AVAILABLE COLORS:

|            |                 |           |            |
|------------|-----------------|-----------|------------|
| 20MTB Blue | 20MTGD OD Green | 20MTR Red | 20MT Black |
|------------|-----------------|-----------|------------|



NEW MINI TUFF LITE COLORED HANDLES

### TUFF LITE AVAILABLE COLORS:

|            |                |           |                       |            |
|------------|----------------|-----------|-----------------------|------------|
| 20LTB Blue | 20LTG OD Green | 20LTR Red | 20LTF Flat Dark Earth | 20LT Black |
|------------|----------------|-----------|-----------------------|------------|



20LTS Tuff Lite Serrated The serrated edge is only available on the Tuff Lite with a black handle. The Mini Tuff Lites all have plain edges.

## 1911

20MPJA 1911  
Weight: 3.1oz  
Thickness: 3.4mm  
Blade: 3"  
Handle: 4"  
Steel: 4034SS  
Overall: 7"

If you are a big fan of the 1911 semi auto pistol, like we are we think you might also enjoy carrying our light handy 1911 liner lock folder as an everyday sidekick! Designed to emulate the 1911's iconic grip frame, its lightning quick to draw and open thanks to its integral "Tipper" and once deployed its super sharp, clip point blade can be made extra safe by engaging its patented secondary safety mechanism.

Supplied with a classically checkered GriV-Ex™ handle and ambidextrous stainless steel pocket clip it's very reasonably priced and sure to be your new favorite 1911!



COLD STEEL

## GRIK

Created by custom knife maker Andrew Demko, the GriK is a pocket-friendly, functional utility and every day carry knife.

The GriK's distinctive modified spear point blade is made from expertly heat treated and cryo-quenched Japanese AUS 8A steel for a perfect balance between edge holding and ease of re-sharpening. A shallow indent in the spine of the blade makes a comfortable thumb stop for leverage when doing hard work, or a rest for your index finger when using the tip for precision cutting.

The GriK's two-tone line-grain satin polished blade and contrasting black polymer HTR™ thumb ramp make the knife really "pop" - making it as easy on the eye as it is to use.

But it's the GriK's handle that sets it apart! Made from ergonomically contoured GFH with a replaceable and reversible clip, it's an extremely thin and flat low-profile carry that's easy on your pocket and incredibly discreet.

Furthermore, the GriK's polymer clips comfortable in-hand, negating those "hot spots" that often occur when using a steel-clipped folder for any prolonged length of time. Plus, unlike a steel clip it won't scratch your paint work or bear the leather seats in your car!

Equipped with our Tri-Ad™ locking mechanism, that has been proven to offer unsurpassed levels of safety security and strength, the GriK is a tough, practical and functional everyday working tool that you'll find is utterly indispensable.

|                  |
|------------------|
| 20E GriK         |
| Weight: 3.0oz    |
| Thickness: 3.5mm |
| Blade: 3"        |
| Handle: 3.78"    |
| Steel: AUS8A     |
| Overall: 6.78"   |



COLD STEEL

## LUCKY

The Cold Steel® Lucky is our modern re-invention of the classic Gentleman's pen knife. Astonishingly lightweight, it barely moves the scale at a little over one ounce, making it utterly effortless to carry. Use the removable pocket clip to wear it with dress pants or lightweight summer slacks, carry it in a shirt pocket or even use it as a tie clip, it is so thin and light you'll forget you even have a knife - but it's always there when you need it! The Lucky's twin blades (one plain edge, one serrated) are made from premium CPM-S35VN steel, securely nestled between two-tone polished carbon fiber scales - and with an RC of 60-61, the Lucky takes a razor edge that will last! Stylish, unobtrusive, elegant and legal almost everywhere in the world, it's a versatile knife that will serve you well, and look beautiful while doing it!

|                  |
|------------------|
| 54VFN Lucky      |
| Weight: 1.2oz    |
| Thickness: 1.5mm |
| Blade: 2 @ 2.56" |
| Handle: 3.14"    |
| Steel: CPM-S35VN |
| Overall: 8.12"   |



## KIRIDASHI

The Kiridashi is the original Japanese utility knife. Traditionally carried in the sleeve pocket of one's kimono by both Samurai and peasant alike. The Kiridashi is now used by practically everyone in Japan from children to master craftsmen! In many ways it's the fixed blade equivalent of the western pocket knife.

Because of its innate practicality, it's used for everything from whittling, carving, paring, and nearly every conceivable cutting chore. Now Cold Steel® has updated this famous classic utility knife by making a folding knife version! Our Kiridashi folder offers a razor sharp classically shaped blade made from 4034SS stainless steel that's mated to a handsome, comfortable GriV-Ex™ grip that will never rot, crack, warp or mildew. To guard your fingers, it comes with our Tri-Ad™ Locking mechanism, proven time and time again to be the strongest, safest locking mechanism available.

Light in weight, thin and handy, our Kiridashi is a joy to carry clipped to a pocket. And it's bargain priced and a tremendous value to boot!

|                 |
|-----------------|
| 21KPL Kiridashi |
| Weight: 2.4oz   |
| Thickness: 3mm  |
| Blade: 2.12"    |
| Handle: 4"      |
| Steel: 4034SS   |
| Overall: 6.12"  |



COLD STEEL



## FINN WOLF

A design collaboration between custom knife-maker Andrew Danilo and Cold Steel® President Lynn C. Thompson, the Cold Steel® Finn Wolf is a folding utility and campknife that draws inspiration from the classic Finnish Puukko.

Equipped with our Tri-Ad® lock for superior safety and security, the Finn Wolf is a folder that you can rely on in even the most uncompromising conditions. Its satin polished Japanese AUS 8A blade is ready to put in long hours and hard work, and with its keen zero ground edge it's a breeze to re-sharpen in the field. With this much performance packed into this comfortable, strong, practical and inexpensive package, there's simply no excuse not to add a Finn Wolf to your collection today!

- 21NPF FINN WOLF OD GREEN
- 21NPG FINN WOLF BLUE
- 21NPH FINN WOLF RED
- 21NPI FINN WOLF BLAZE ORANGE

FINN WOLF SERIES  
 Weight: 3.4oz.  
 Thickness: 3mm  
 Blade: 3 1/2"  
 Handle: 4.5, 8" Gray-Ex™  
 Steel: AUS 8A STAINLESS  
 Overall: 7.7, 8"



## CRAWFORD MODEL 1

Wes Crawford, the custom knife maker, has been a friend of Cold Steel® for years, so we were happy to collaborate with him on the creation of an inexpensive version of one of his pricey custom "lippers". The result was our new Crawford Model 1.

Strongly resembling Wes's custom knife, the blade features a wide saber grind and a strong, sharp point with plenty of belly for cutting and slashing. It's made from Japanese 4034 Stainless and is hollow ground to a thin, razor edge that will cut at the slightest touch.

And, because Wes's "lipper" is integrated into the tang, it can be opened lightning fast!

The handle of the Crawford Model 1 mimics Wes's original's profile and silhouette but is made from a strong (yet economical), glass reinforced nylon that includes traction rubber inlays, and a low-profile pocket clip.

To keep your fingers safe from potential harm, we have equipped the Crawford 1 with our leaf spring lock, and a (patent pending) secondary safety mechanism that, when engaged is extremely resistant to shock and impact.



Wes Crawford

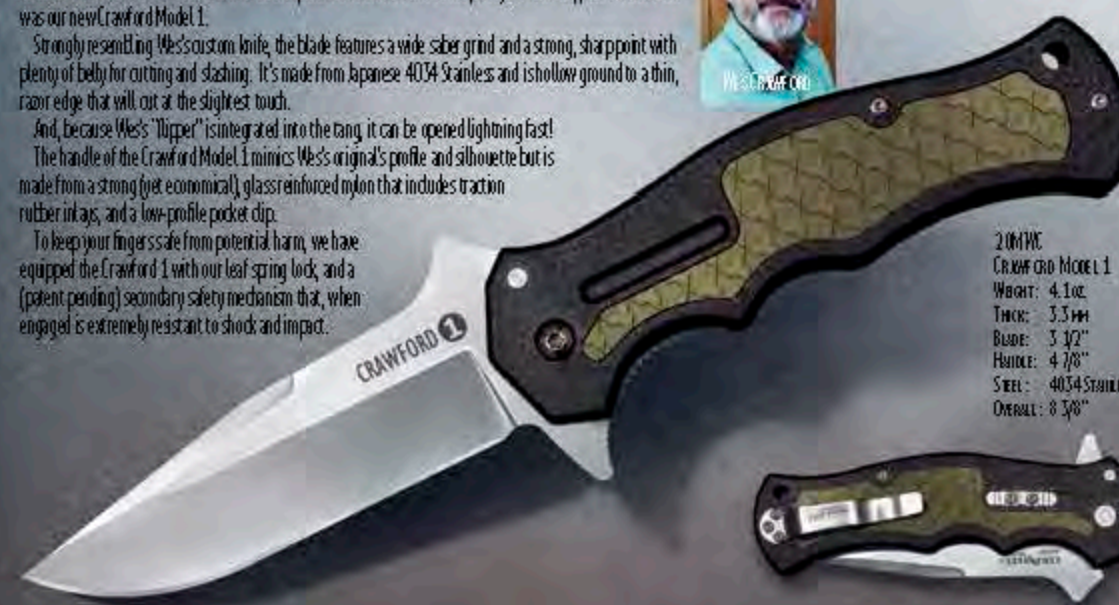

21MPC  
 CRAWFORD MODEL 1  
 Weight: 4.1oz.  
 Thickness: 3.5mm  
 Blade: 3 1/2"  
 Handle: 4 7/8"  
 Steel: 4034 STAINLESS  
 Overall: 8 3/8"

## TI-LITE® SERIES

Cold Steel's® Ti-Lite® folding knives evoke the sleek speed and rebellious lines of the classic 1950s switchblade. Often imitated, but never equalled, the Ti-Lite® (designed by the late, great Phil Boguszewski) is a masterpiece of performance and style.



The Ti-Lite's® are equipped with our stainless steel leaf spring locks (proven, in our tests, to hold upwards of 145 lbs).

For ease of carry, the Ti-Lite's® come equipped with a small, but unobtrusive steel pocket clip and can be opened rapidly by using the thumb studs or by snagging a quillon on the edge of your pocket as you draw your knife out.



### STANDARD TI-LITE®

The standard Ti-Lite® (available with 4 or 6 inch blade configurations) features a sharp and strong S35VN bead-blasted blade, and a CNC milled 7075 Aluminum handle which is finished with a protective EDP (Electric Discharge Plating) coating.

### 6-10 TI-LITE®

The G-10 Ti-Lite® (available with 4 or 6 inch blade configurations) features an S35VN steel blade and a rich black DLC (Diamond Like) coating for durability and scratch resistance.

The handle is painstakingly 3D CNC machined and milled, providing an incredibly comfortable grip however you choose to hold your knife.

Furthermore, the premium G-10 offers an exceptional strength to weight ratio, making even our aluminum handled model while being a fraction of the weight!

### ZY-EX™ TI-LITE®

Our Zy-Ex™ Ti-Lite® (available with 4 or 6 inch blade configurations) mimics the look of its more expensive counterparts almost exactly - but instead of 7075 Aluminum or G-10, we use 4.3% glass filled Zy-Ex™ for the handle, and Japanese AUS 8A instead of S35VN for the blade.

The resulting knives are extraordinarily lightweight, while remaining remarkably strong, sharp and good looking - at a price almost everyone can afford!

### LYNN THOMPSON TI-LITE®

New for 2020 is the Lynn Thompson signature Ti-Lite® with an OD Green Zy-Ex™ handle and a wicked 6 inch long Kris shaped blade made from American 440C stainless steel. Only 2,000 pieces will be available world wide and each knife comes individually serial numbered, and in a box personally signed by Lynn.

| Model      | 4" Zy-Ex™ Ti-Lite® | 6" Zy-Ex™ Ti-Lite® | 4" Ti-Lite® | 6" Ti-Lite® | 4" G-10 Ti-Lite® | 6" G-10 Ti-Lite® | Lynn Thompson Ti-Lite® |
|------------|--------------------|--------------------|-------------|-------------|------------------|------------------|------------------------|
| Weight:    | 4oz.               | 7.5oz.             | 4.6oz.      | 9oz.        | 4oz.             | 5.7oz.           | 7oz.                   |
| Thickness: | 3mm                | 4mm                | 3mm         | 4mm         | 3mm              | 4mm              | 4mm                    |
| Blade:     | 4"                 | 6"                 | 4"          | 6"          | 4"               | 6"               | 6"                     |
| Steel:     | AUS 8A             | AUS 8A             | 01M-S35VN   | 01M-S35VN   | 01M-S35VN        | 01M-S35VN        | 440C                   |
| Overall:   | 8 3/4"             | 13"                | 8 3/4"      | 13"         | 8 3/4"           | 13"              | 13"                    |



26B4 TLITE 4"  
 24B6 TLITE 6"  
 26C4 TLITE 4" G-10 HANDLE  
 26C6 TLITE 6" G-10 HANDLE  
 26SP TLITE 4" Zy-Ex™ HANDLE  
 26S3P TLITE 6" Zy-Ex™ HANDLE  
 26SY6 LYNN THOMPSON TLITE



## LUZON SERIES

Lynn C. Thompson's love of Filipino Martial Arts encouraged this collaboration with Mike Wallace on the Luzon (LOO-ZAHN) folder. Inspired by several balisongs in Lynn's collection, but functioning as a flipper, the Luzons are a politically correct alternative for those who are unable to legal buy balisongs. The Luzon's blades are composed of 9Cr13MoV Stainless, and expertly hardened to 57-58 Rockwell and feature sharp, strong, points with just enough belly to make them equally useful for cutting and slashing. You'll be dreaming of the Philippines once you experience the Luzon's bamboo-inspired handles, featuring concave segments that offer countless comfortable grip options. Made of glass-filled nylon (GFN), the Luzon's handles are impervious to the elements, and are unlike any handle we've ever made before.

Handsome and budget friendly, and a breeze to flip open, the Luzons are a formidable choice for those going in harm's way. Offering incomparable levels of safety, they're equipped with a sturdy leaf-spring lock and a (patent-pending) secondary safety mechanism that, when it's engaged is extremely resistant to shock and impact. Your fingers will be safe even under the worst conditions. Available in two sizes, both feature a lanyard hole and a pocket clip.

|          |                       |                       |
|----------|-----------------------|-----------------------|
| NAME:    | LARGE LUZON           | SMALL LUZON           |
| WEIGHT:  | 9.3 oz                | 3.5 oz                |
| THICK:   | 3.5MM                 | 2.75MM                |
| BLADE:   | 6"                    | 4"                    |
| HANDLE:  | 7.5"                  | 5"                    |
| STEEL:   | 9Cr13MoV<br>STAINLESS | 9Cr13MoV<br>STAINLESS |
| OVERALL: | 13.1/2"               | 9"                    |



2100QX  
LARGE LUZON

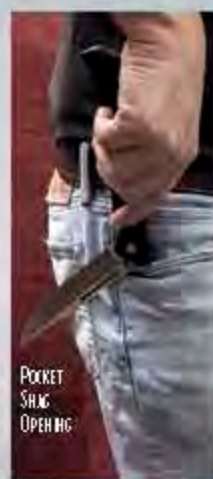

POCKET  
SLING  
OPENING



FLIPPER  
OPERATOR

20MQL  
MEDIUM LUZON

## COUNTER POINT SERIES

We spent years exploring high-end boot knives, and now we've applied that knowledge to a folding knife - the Cold Steel® Counter Point. The Counter Point is available in three blade sizes - 3", 4" and 6". Their stilettto-inspired spear point blades have a distinctively pronounced false edge and a lustrous satin finish, combining to make a blade that not only looks great, but delivers a show stopping performance!

The Counter Point is highly corrosion and stain resistant and takes a very sharp and durable edge. The Counter Point's handle is made from G10™ and reinforced with heat treated aluminum liners, making it not only very strong, but comfortable and secure in almost any grip imaginable. For added strength and safety, we equipped the Counter Point with our famous Tri-Ad™ locking mechanism, proven again and again to be incredibly strong and shock resistant.

|          |                 |                 |                  |
|----------|-----------------|-----------------|------------------|
| MODEL:   | COUNTER POINT 2 | COUNTER POINT 1 | COUNTER POINT XL |
| WEIGHT:  | 2.5 oz          | 4.7 oz          | 2.9 oz           |
| THICK:   | 3MM             | 3.5MM           | 4MM              |
| BLADE:   | 3"              | 4"              | 6"               |
| HANDLE:  | 3.7/8"          | 5"              | 7.1/8"           |
| STEEL:   | AUS 8A          | AUS 10A         | AUS 10A          |
| OVERALL: | 6.7/8"          | 9"              | 13.1/8"          |



1000L  
COUNTER POINT XL

1000B  
COUNTER POINT 1



COLDSTEEL®

## FRENZY

Designed by award-winning custom knife maker Andrew Demko, the Cold Steel® Frenzy takes its inspiration from ancient Japanese Kabutowari - with a thick spine, slender blade, needle-sharp piercing point and a long flat cutting edge.

Made from premium American CPM S35VN steel for superior edge retention, and fine-grain satin polished with a deep fluter, the Frenzy's five and a half inch blade is as visually appealing as it is effective, and as it catches the light it's truly a wonder to behold!

The Frenzy's handle is made from multiple layered and 3D CNC Machined dual-tone G-10. It's thin and flat enough to comfortably carry without "pinning" while it's expertly designed and ergonomically contoured shape provides both comfort and retention in any grip.

Equipped with the ground-breaking Tri-Ad™ locking mechanism for supreme endurance, reliability and safety, the Frenzy is a sleek and stylish mega-folder that takes up very little space in your pocket, but snaps open to become a true force to be reckoned with!

|                    |                |              |               |                  |                  |                |
|--------------------|----------------|--------------|---------------|------------------|------------------|----------------|
| 62P2A<br>FRENZY II | WEIGHT: 5.7 oz | THICK: 3.4MM | BLADE: 5.1/2" | OVERALL: 12.1/4" | STEEL: CPM S35VN | HANDLE: 6.3/4" |
|--------------------|----------------|--------------|---------------|------------------|------------------|----------------|



62P2A  
FRENZY II

621M  
RAJAH III

62JL  
RAJAH II



COLDSTEEL®

## RAJAH® SERIES

A good Kukri is outstanding multi-purpose tool that's able to cut, chop, slice and shear through even the toughest materials.

Designed by custom knife maker Andrew Demko, the Cold Steel® Rajah® series has proven to be both fan favorites and instant classics! Available in two sizes, their unique blade shape presents their thin, flat ground edges at just the right angle so they naturally bite deep, making cuts that way exceed other knives of the same size and weight.

The Rajah® handle also shares similar aesthetic lines and design nuances with traditional Kukris, with the addition of strategically placed curves for optimum grip and control. We've also equipped the Rajah® series with our world renowned Tri-Ad™ locking mechanism, which has proven itself again and again to be amazingly strong and shock resistant. Try our Rajah® series today and experience for yourself the power of a Kukri that can fit in your pocket.

|          |          |           |
|----------|----------|-----------|
| NAME:    | RAJAH II | RAJAH III |
| WEIGHT:  | 15.4 oz  | 5 oz      |
| THICK:   | 4.8MM    | 4MM       |
| BLADE:   | 6"       | 3.1/2"    |
| HANDLE:  | 8"       | 4.7/8"    |
| OVERALL: | 14"      | 8.3/8"    |
| STEEL:   | AUS 10A  | AUS 10A   |



21ST  
SPARTAN

## SPARTAN

Designed by celebrated custom knife maker Andrew Demko, our Spartan is one of our most popular folding knives.

The Spartan's super-sharp stonewashed blade is made from AUS 10A Steel, and was designed to echo the aesthetics and cutting performance of the world famous Kukri. Its distinctive Kopis-inspired handle is precision injection molded out of G10™ with heat treated steel liners, and this, in addition to our famous Tri-Ad™ lock, makes for a knife that is incredibly safe and secure.

The Spartan also features the patented Demko thumb plate, which can be used to open the knife like a conventional "one handed opener" or be snagged on the edge of a pocket during the draw stroke and opened at lightning speed!

|                 |              |            |               |            |                |                  |
|-----------------|--------------|------------|---------------|------------|----------------|------------------|
| 21ST<br>SPARTAN | WEIGHT: 9 oz | THICK: 4MM | BLADE: 4.1/2" | HANDLE: 6" | STEEL: AUS 10A | OVERALL: 10.1/2" |
|-----------------|--------------|------------|---------------|------------|----------------|------------------|



COLDSTEEL®

# FIXED BLADES



## AK-47® FIELD KNIFE

Our AK-47® series of blades have set the standard for hard-use tactical folders. A firm favorite with military personnel and special units, these rugged folding knives have been seen all over the world and in several conflict zones. When we decided to explore designs for a multi-purpose fixed blade field knife that would be suitable for military use, we kept coming back to our classic AK-47® design.

Designed by Andrew Denko, the AK-47® Field Knife is enormously sturdy. Expertly crafted from CPM 3-V steel, the AK-47® Field Knife is given a stone wash finish from the tip of its beefy saber ground clip point blade through its full tang and integral steel pommel, ensuring a hard wearing, super tough surface. Supplied with a versatile Secure-Ex® sheath, the AK-47® Field Knife is the perfect companion for today's modern Military personnel.



14 AK4  
AK-47 FIELD KNIFE  
Weight: 11.1oz  
Thickness: 5mm  
Blade: 5.12"  
Handle: 4.78"  
Steel: U.S. CPM3-V  
High Carbon  
Overall: 10.38"



COLDSTEEL®

## MARAUDER®

Honoring the name of Merrill's Marauders - also known as Code name "Galahad", the United States renowned assault unit within the South East Asian Theater of conflict - our Marauder® Bowie is rugged, relentless and reliable.

It features an extra broad, razor sharp blade, with a continuously curved edge, deep wide blade bevels (for added edge toughness) and a formidable clip point. During our intensive and torturous performance testing of this Bowie our company President simply uttered one word: "Beasty".

Suitable for many military, survival and hunting scenarios, the Marauder® is available with a plain or serrated edge style and is equipped with a versatile Secure-Ex® sheath allowing the knife to be fastened comfortably and securely on a belt or pack, or LBY.

39LSVB MARAUDER



## OSS

Much prized by hunters, survivalists, Martial Artists, and our military, the double-edged OSS is almost unbeatable as a thrusting tool. Because its twin edges are honed razor sharp it's no slouch at cutting and is capable of delivering a lightning quick slash in any direction.

39LSSC OSS



39LSSS OSI

## OSI

The OSI is a very sturdy, single edged version of our OSS. Flat ground to a thin, ultra-keen edge, it too is an awesome slider and will cut and slash with equal aplomb. Extensively field tested by our President, Lynn C. Thompson, it has field dressed, skinned and "broken up" dozens and dozens of animals from wild boar to buffalo and proved to be outstandingly efficient field knife. It's also ideal for use in countries or localities that prohibit or restrict double edge knives.

COLDSTEEL®



| Model     | MARAUDER® | OSS    | OSI    |
|-----------|-----------|--------|--------|
| Weight    | 12.4oz    | 8.6oz  | 8.1oz  |
| Thickness | 4.7mm     | 4.7mm  | 4.7mm  |
| Blade     | 9"        | 8.14"  | 8.14"  |
| Handle    | 5.16"     | 5.16"  | 5.16"  |
| Steel     | AUS 8A    | AUS 8A | AUS 8A |
| Overall   | 14.16"    | 13.38" | 13.38" |

FIXED  
BLADES

## NIGHTFALL SERIES

Our Japanese San Mai® Blades have been a Cold Steel® staple for decades. Covered by Martial Artists and knife collectors alike, they are still much in demand, but these luxury fixed blades are only produced in very limited numbers. With this in mind, we created the Nightfall Series - Made with the same level of quality and attention to detail as our Japanese classics but trading San Mai® for premium American CPM 3-V powdered super steel. Each of these tough, reliable blades feature a Kray-Ex™ grip and a blade, that's honed to a seemingly sharp edge. All come complete with a Secure-Ex® sheath.

1.30EN  
3V MASTER  
TANTO

1.30MBII  
3V MACHIN  
TANTO II

1.30MB01  
3V MACHIN  
TANTO 01

1.30MB02  
3V MACHIN  
TANTO 02

1.30  
3V TANTO PAR

|          | 3V         | 3V MASTER | 3V MACHIN | MACHIN   | MACHIN   |
|----------|------------|-----------|-----------|----------|----------|
| NAME:    | Tanto Par® | Tanto     | Tanto II  | Tanto IX | Tanto XI |
| WEIGHT:  | 10.8 oz.   | 9.5 oz.   | 11.4 oz.  | 11.9 oz. | 14.2 oz. |
| THICK:   | 5mm        | 5mm       | 5mm       | 5mm      | 5mm      |
| BLADE:   | 7 1/2"     | 6"        | 7 1/2"    | 9"       | 12"      |
| HANDLE:  | 5 1/2"     | 5 1/2"    | 5 5/8"    | 5 5/8"   | 5 5/8"   |
| OVERALL: | 13"        | 11 1/2"   | 13 1/8"   | 14 5/8"  | 17 5/8"  |



COLD STEEL®

## RECON TANTO

Over the last 35 years, Cold Steel® has succeeded in establishing the Tanto as a superior blade for combative application. Our pioneering research, development and refinement of this blade shape has proven the value of the "American Tanto" style reinforced point beyond question. Our Recon Tanto continues to redefine the standard for combat knives around the globe. Having seen active military application in numerous conflicts for more than two decades, it is well on its way to becoming the preferred fixed blade for special military units and even SEAL teams on our own soil.

Experience the extraordinary quality - test the distinctive razor sharp edge for yourself and you will see why the Recon Tanto is a knife you can't afford to be without!

The Recon Tanto is made in SK-5 steel, and comes complete with a Secure-Ex® sheath.



|          | Recon Tanto<br>in SK-5 | SRK®<br>Compact | SRK®<br>in SK-5 | 3V<br>SRK® |
|----------|------------------------|-----------------|-----------------|------------|
| NAME:    | Recon Tanto            | SRK® Compact    | SRK®            | 3V SRK®    |
| WEIGHT:  | 8.7 oz.                | 5.1 oz.         | 7.9 oz.         | 8.8 oz.    |
| THICK:   | 5mm                    | 4mm             | 5mm             | 5mm        |
| BLADE:   | 7"                     | 5"              | 6"              | 6"         |
| HANDLE:  | 4 3/4"                 | 4 1/2"          | 4 3/4"          | 4 3/4"     |
| STEEL:   | SK-5                   | SK-5            | SK-5            | 3V         |
| OVERALL: | 11 3/4"                | 9 1/2"          | 10 3/4"         | 10 3/4"    |

49LRT  
Recon Tanto  
in SK-5

## SRK®

### (SURVIVAL RESCUE)

Our SRK® (Survival Rescue Knife) was built with one aim in mind, to produce the toughest multi-purpose survival tool in the industry. A knife you can truly trust with your life!

This practical and tactical fixed blade was immediately embraced by the Military and Special Forces community - and issued by the Navy SEALs for B.U.D.S training - who appreciated the SRK's® versatility and durability in even the worst conditions.

This version of our tried and trusted survival rescue knife is made in either SK-5 steel or CPM-3V and comes complete with a Secure-Ex® sheath.

49LCKD  
SRK® Compact



49LCK  
SRK® in SK-5

360KD  
3V SRK®

### SRK® COMPACT

Now you can get almost all the performance of the SRK® in a substantially shorter, lighter and thinner package. Designed expressly for those who want or need a low-profile fixed blade. The SRK® compact is almost a mirror image of its big brother with all the features you have to come to expect. Supplied with a super sturdy Secure-Ex® sheath it's a light weight wonder you will treasure for years to come.

COLD STEEL®

## CHAOS® SERIES

Taking inspiration from the classic "Trench Knives" from both World Wars of the last century, we have developed a series of tactical fixed blades that are suitable for the challenges faced by today's modern day warriors. Our Chaos® fixed blades are equipped with unique "D" ring guards made from reinforced 6061 aluminum, allowing for an incredibly secure and comfortable grip while protecting the hand both from incoming attacks and damage while striking or cutting an opponent who's covered in body armor, ammo, flashlights, magazines and gear!

Their extra thick 1035 carbon steel pommels are tapered to concentrate the percussive force of a hammering strike, and their full tang SK-5 High Carbon steel blades are expertly heat treated for maximum performance. Their tough Secure-Ex® sheaths are Molle-Lok and Tek-Lok compatible with rugged adjustable Cor-Ex belt loops and retaining straps for a secure and reliable lock up when not in use. The Chaos® series combine maximum safety and security with extreme performance and combat potential.

8 IN TP  
CHAOS  
DOUBLE EDGE

8 IN TB  
CHAOS BOWIE

CHAOS®  
Name: Double Edge  
Weight: 17 oz  
Thickness: 4.5mm  
Blade: 7 1/2"  
Handle: 6"  
Steel: SK-5  
High Carbon  
Overall: 13 1/2"

CHAOS®  
Name: Bowie  
Weight: 23.1 oz  
Thickness: 5mm  
Blade: 10 1/2"  
Handle: 6"  
Steel: SK-5  
High Carbon  
Overall: 16 1/2"

### CHAOS® DOUBLE EDGE

Featuring a Tai Pan style blade with twin razor sharp edges, our Double Edge Chaos has a wide spear point blade which is thick enough to resist breaking, but a acute enough to offer deep, effortless penetration.

### CHAOS® BOWIE

Exhibiting a big wide blade and false edge, the formidably intimidating Chaos Bowie is well-suited to thrusting, cutting, and slashing. It also blocks and parries with equal ease. It's saber ground to a sturdy edge and is honed razor sharp. It's highly affordable bowie and sure to please even the most discriminating warrior.

COLDSTEEL®

## WARCRAFT SERIES

The Warcraft Tanto series represent our latest design concepts for modern military tactical tanto design. Noticeably thicker than many of the knives on the market today, with tough reinforced tips, elegantly curved cutting edges and sturdy one-piece construction, they will soak up punishment while delivering unprecedented performance in the field. Each of our Warcraft Tantos is made from the highest quality American CPM 3-V steel, with a flat ground primary cutting edge and a chisel ground secondary blade bevel, both hand honed to hair popping sharpness.

The intersection of these two blade bevels (known as the Yakote) forms a wickedly effective secondary point that allows for a devastating snap cut. The larger Warcraft models are DLC coated (Diamond like Coating), and the Medium Warcraft Tanto has a stone wash finish. The thick, full tang, is encased in 3D machined G-10 scales, making our Warcraft series comfortable and secure in hand, and equally at home as a reliable workhorse or life-saving combat knife.

Available in two sizes, the Warcraft is quite possibly the highest quality premium tactical fixed blade in the world today. All come complete with a Secure-Ex® Sheath.

13.5 T  
MEDIUM  
WARCRAFT  
TANTO

13 TL  
WARCRAFT  
TANTO

30LSFC  
LEATHERNECK®-SF

30LSFCT  
LEATHERNECK®  
TANTO

## LEATHERNECK® SERIES

The Cold Steel® Leatherneck® Series is comprised of two distinct and iconic blade styles, both of which have proven to be exceptionally popular with our brothers and sisters in the armed forces: The Leatherneck®-SF (for Semper-Paratus) has a beautiful hand honed saber ground clip point blade, and the Leatherneck® Tanto features our signature Cold Steel® "American Tanto" blade with a stout reinforced tip for extra strength. Both are made from tough D2 Tool Steel with a non-reflective black powder coat finish. To keep the user's fingers from sliding forward onto their keen edge, the Leathernecks® come with a solid steel double quillon guard.

The handles are made of deeply checkered Kray-Ex™ that totally encompasses the Leathernecks® extra wide, full tang. The Leatherneck's® handle is capped with a thick, machined steel butt cap (not cheap casting or plastic like some others on the market) so they can even double as a hammer in an emergency!

To carry the Leatherneck® knives safely and conveniently, each blade comes complete with a sturdy and versatile military style Secure-Ex® sheath with fully detachable and ambidextrous belt loop.

COLDSTEEL®

NAME: MEDIUM  
WARCRAFT  
Weight: 9.5oz  
Thickness: 5mm  
Blade: 5 1/2"  
Handle: 4 1/2"  
Steel: US CPM 3-V  
High Carbon  
Overall: 10"

WARCRAFT  
Weight: 13 oz  
Thickness: 5mm  
Blade: 7 1/2"  
Handle: 5 1/4"  
Steel: US CPM 3-V  
High Carbon  
Overall: 12 3/4"

LEATHERNECK®  
-SF  
Weight: 11.7 oz  
Thickness: 5mm  
Blade: 6 3/4"  
Handle: 5"  
Steel: GERMAN  
D2 Steel  
Overall: 11 3/4"

LEATHERNECK®  
TANTO  
Weight: 12.2 oz  
Thickness: 5mm  
Blade: 7"  
Handle: 5"  
Steel: GERMAN  
D2 Steel  
Overall: 12"

## SAN MAI®

San Mai® comprises of three layers of expertly laminated stainless steel combined in one blade.

Hard carbon steel is sandwiched between two layers of tough lower carbon spring steel, thus maximizing edge holding ability while still being able to withstand impact and lateral stresses.

Produced in extremely small production runs, San Mai® is used in only our most collectible high-end fixed blades, and is a registered trademark of Cold Steel® worldwide!

## SAN MAI® AMERICAN TANTO SERIES

There isn't a person working in the knife industry today that knows more about the Tanto than Cold Steel® does. It was, after all, Cold Steel® who invented and popularized this knife style in the early 1980's. We have spent millions of dollars persuading the public, both through advertising and live or videotaped demonstrations, of the Tanto's many advantages.

We have been producing Tantos for nearly 40 years now, and there is still no factory or custom knife maker around making a Tanto that can approach the cutting, slashing or piercing power of one that is manufactured by Cold Steel®. All of our Tantos feature a deep lustrous satin finish on the hollow ground blade bevels and a contrasting line grain finish on the blade flats. This technique highlights our state of the art grinding methods and emphasizes the Cold Steel® Tanto's unique appearance. In addition, the Tantos come with our famous flattened oval Kray-Ex™ handle. The oval shape provides a solid grip and resists rolling or twisting in the hand under hard use, the kind that, over time, would destroy a lesser knife. The use of Kray-Ex™ in knife handles is another Cold Steel® innovation. Kray-Ex™ is an unparalleled space age material that won't crack or rot and is immune to the ravages of bad weather.

The tapered, solid steel pommel is another important Tanto feature that should not be ignored. Lynn Thompson designed it to concentrate the full force of a crushing blow in a small area so that even a moderately powerful blow can be remarkably effective in disarming or otherwise incapacitating an attacker.

## MASTER TANTO:

This knife features a six inch blade with a specialized guard for increased finger protection.

## MAGNUM TANTO II:

Seven and a half inches of cutting power, coupled with the visual impact of a Tsuba-style (sword) guard and you have perhaps the ideal Tanto.

## MAGNUM TANTO XII:

This was created in response to popular demand for a longer Tanto. It has a 12 inch blade length.

|          | MAGNUM                  | MAGNUM                   | MASTER               |
|----------|-------------------------|--------------------------|----------------------|
| NAME:    | Tanto XI<br>in San Mai® | Tanto XII<br>in San Mai® | Tanto<br>in San Mai® |
| WEIGHT:  | 14.2 oz                 | 11.4 oz                  | 9.5 oz               |
| THICK:   | 3/16"                   | 3/16"                    | 3/16"                |
| BLADE:   | 12"                     | 7 1/2"                   | 6"                   |
| HANDLE:  | 5 5/8"                  | 5 5/8"                   | 5 1/2"               |
| OVERALL: | 17 5/8"                 | 15 1/8"                  | 11 1/2"              |

35AB  
SAN MAI®  
MASTER  
TANTO

35AE  
SAN MAI®  
MAGNUM  
TANTO XII

35AC  
SAN MAI®  
MAGNUM  
TANTO II

## SRK® IN SAN MAI®

The SRK® in San Mai® features a tremendously strong clip point blade that's fine enough for delicate work, yet possesses enough belly for efficient cutting, slashing and skinning strokes as well. And, at 3/16 of an inch thick, the SRK® offers the sturdiest possible point and edge configuration, without sacrificing sharpness. The SRK® handle sports a single quillon finger guard and a deeply checkered Kray-Ex™ grip. If you want a knife you can bet your life on, and is reasonably priced, check out our SRK® it's the knife for you.

## RECON TANTO IN SAN MAI®

Our Recon Tanto continues to redefine the standard for combat knives around the globe. Having seen active military application in numerous conflicts over the last 20 years, it is well on its way to becoming the preferred fixed blade for special military units and even SWAT teams on our own soil. Experience the extraordinary quality - test the distinctive razor-sharp edge for yourself and you will see why the Recon Tanto is a knife you can't afford to be without!

## TRAIL MASTER® IN SAN MAI®

The Cold Steel® Trail Master® represents the culmination of years of development, field testing and modification. Designed by Lynn C. Thompson, it was devised with the aim of becoming the best all-purpose Bowie Knife in the world. From its broad clip point and hand honed, razor sharp blade to its extra sturdy non-slip Kray-Ex™ handle, the Trail Master® is built to perform! The Trail Master® is a rugged Bowie that will be your trusted companion whatever your mission!

## TAI PAN® IN SAN MAI®

Like its serpent namesake, the Tai Pan® is aggressively fast and deadly. Designed by Lynn C. Thompson in the distinctive "Tanto" style, the Tai Pan® embodies all the best features of a classic dagger while minimizing its shortcomings.

Most daggers are notorious for having thin, fragile points that are easily broken. In contrast, the Tai Pan® features a sturdy spear point which is wide and thick enough to resist breaking without compromising its ability to offer deep, effortless penetration.

## OUTDOORSMAN® IN SAN MAI®

Razor sharp, with a wide belly and an up-swept point for skinning, and a secondary bone-breaking edge on the spine for harder harvesting tasks, the Outdoorsman will make short work of even the biggest game.

The Outdoorsman's generous full tang is encapsulated in weatherproof non-slip Kray-Ex™, allowing the knife to be safely used even when your hands are wet and bloody.

## BLACK BEAR CLASSIC IN SAN MAI®

This classic sub-hilt design fighter was first developed by Bob Loveless, one of the founding members of the knifemaker's guild. It's perhaps the quintessential combat knife. Its 8" blade offers excellent reach and incredible penetration with very little physical effort. The sub-hilt practically eliminates the possibility of the hand being dislodged or coming into contact with the blade. Plus, the sub-hilt facilitates rapid and effortless withdrawal after insertion.

The VG-10 San Mai® blade is perfectly heat treated and a double grind is expertly applied. Then the surface of the blade is polished to a beautiful satin finish and the edges are honed and beveled to hair shaving sharpness! The Black G10 scales are fastened to the blade tang by 6 stainless pins and expertly hand shaped and contoured.



35AN  
SAN MAI®  
SRK®

35AM  
SAN MAI®  
RECON TANTO

161SM  
SAN MAI®  
TRAIL MASTER®

35AA  
SAN MAI®  
TAI PAN

35AP  
OUTDOORSMAN  
IN SAN MAI®

35AR  
SAN MAI®  
BLACK BEAR CLASSIC

|          | SRK®<br>in San Mai® | Recon Tanto<br>in San Mai® |
|----------|---------------------|----------------------------|
| NAME:    |                     |                            |
| WEIGHT:  | 8.1 oz              | 8.8 oz                     |
| THICK:   | 5/16"               | 5/16"                      |
| BLADE:   | 6"                  | 7"                         |
| HANDLE:  | 4 3/4"              | 4 3/4"                     |
| OVERALL: | 10 3/4"             | 11 3/4"                    |

|          | Trail Master<br>in San Mai® | Tai Pan®<br>in San Mai® | Outdoorsman<br>in San Mai® | Black Bear Classic<br>in San Mai® |
|----------|-----------------------------|-------------------------|----------------------------|-----------------------------------|
| NAME:    |                             |                         |                            |                                   |
| WEIGHT:  | 18 oz                       | 10.8 oz                 | 8.7 oz                     | 13.9 oz                           |
| THICK:   | 5/16"                       | 3/16"                   | 3/16"                      | 5/16"                             |
| BLADE:   | 9 1/2"                      | 7 1/2"                  | 6"                         | 8 1/4"                            |
| HANDLE:  | 5 1/8"                      | 5 1/2"                  | 5 1/8"                     | 5"                                |
| OVERALL: | 14 5/8"                     | 13"                     | 11 1/8"                    | 13 1/4"                           |

## MONOLITHIC AXE AND TOOL® FIXED BLADES

Cold Steel® President Lynn C. Thompson has become enamored with the simple functionality of drop-forged knives. Their solid one-piece construction allows for new levels of strength and durability, and as an avid survivalist, hunter and outdoorsman their bare-bones ruggedness has an undeniable appeal.

These incredibly tough and hard-wearing blades have no leather or wood handle to crack, rot or break. They are easy to maintain and to clean, and inexpensive enough that you can afford a spare to add to your hunting pack or bug out bag.

Our Monolithic Axe and Tool® fixed blades are drop-forged (not cheaply cast) from 52100 High Carbon Steel. Their solid steel bodies are expertly heat-treated from the tip of their sharp blades to the butt of their stout handles. Furthermore, each one is ergonomically contoured with a deep trough in the handle for a comfortable and secure grip. Easy to modify and simple to customize, they also make great "project knives" for re-handling, firework, engraving or any other fun modification projects.

### DROP FORGED BOOT KNIFE

The Drop Forged Boot Knife is a knife designed for concealed carry.

With a keen double-edged 5" blade and needle sharp tip, it's a substantial and shockingly effective last ditch self-defense tool, but thanks to its slim profile and one-piece construction it carries remarkably flat without "printing". The Drop Forged Boot Knife is strong, sharp and thanks to its handle-heavy design it has tremendous piercing power.

Each Boot Knife comes complete with a Secure-Ex® sheath and an integral Ultra-Clip™ for superior, reliable retention whether in a boot or clipped to a waistband.

### DROP FORGED PUSH KNIFE

The Drop Forged Push Knife is arguably the strongest push knife on the market. The largest of the push knives in our catalog, it's extremely sturdy and features razor-sharp double edges and a thick, wide, sturdy spear point. Perfect for tactical and law enforcement professionals, you can confidently conceal the Drop Forged Push Knife courtesy of its Secure-Ex® sheath with adjustable tension and American-made Ultra-Clip™.

### DROP FORGED HUNTER

Inspired by a solid steel hunting knife by French knife-maker Michel Achez, our Drop Forged Hunter is a no-nonsense hard-working outdoor / hunting knife and tool. It features a continuously curved, super-wide blade that is both sharp and strong, and designed to put in great work in even the most demanding conditions. With its handsome and weather-proof dark grey finish and modern Secure-Ex® sheath, the Drop Forged Hunter brings all the best features of a time-honored hunter's knife, but in a thoroughly modern package!

### DROP FORGED WASP

It's a real challenge to make a double-edged knife strong and tough enough to meet our standards but our new Drop Forged Wasp has exceeded all of our expectations. You see there is nothing to break, become loose or wear out! Its monolithic construction makes the blade, guard and tang one inseparable piece! Only the handle scales are an "add on" and they are quickly and easily replaced in the very unlikely event they break or wear out.

Perfectly balanced with a sturdy yet needle sharp point and wasp-waisted so it cuts coming and going. The Wasp is a frighteningly effective knife that's virtually bomb-proof! Delivered with a terrific Secure-Ex® sheath. It's light enough to carry all day and sure to last a lifetime if it's given a reasonable amount of maintenance.

### DROP FORGED SURVIVALIST

The Survivalist is the largest of our Monolithic Axe and Tool® knives. It's long, wide blade (inspired by our ever-popular Recon Scout) is designed for military application as well as hunting, survival & bush-craft.

Its razor-sharp edge, steel guard, generous belly, thick spine and stout tip make it an excellent choice for almost any endeavor.

Drop-forged from one solid piece of steel, the Survivalist is unbelievably durable, making it an excellent choice for tactical / military use, emergency preparedness and survival applications.

The Survivalist comes with our versatile military-style Secure-Ex® sheath, giving you a host of comfortable and secure carry options in the field.

### DROP FORGED BATTLE RING II

If you're relying on your knife in a self-defense emergency, you shouldn't need to fumble around to access it, or risk having it wrested away. If that's your situation, consider our Drop Forged Battle Ring II.

It's drop-forged, like the other knives in this series from a single piece of steel, has twin razor-sharp edges with a needle point, an integral guard, and a finger ring. Its grip is sized for nearly any hand, and it's precisely contoured to prevent slipping. It can accommodate eight different grip styles, and it's easy and quick to draw when you're in a hurry. Plus, it has the strength to double as a skull crusher or "Iron knuckle".

It comes with a cut-resistant, Secure-Ex® sheath that features a state of the art Ultra-Clip™, making it a steadfast companion you don't want to be without.



|          |                        |                        |
|----------|------------------------|------------------------|
| NAME:    | DROP FORGED BOOT KNIFE | DROP FORGED PUSH KNIFE |
| WEIGHT:  | 6.2 oz                 | 7.9 oz                 |
| THICK:   | 4.5mm                  | 9mm                    |
| BLADE:   | 5"                     | 4"                     |
| HANDLE:  | 4"                     | 2 3/4"                 |
| STEEL:   | 52100 High Carbon      | 52100 High Carbon      |
| OVERALL: | 9"                     | 6 3/4"                 |



36MB  
DROP FORGED  
BOOT KNIFE

36MJ  
DROP FORGED  
PUSH KNIFE

\*MIDLAND FROM D25  
SPRING STEEL, THE ULTRA-CLIP™ OFFERS  
EXTREMELY SECURE RETENTION AND  
INCREASED CONCEALABLE POTENTIAL.

COLDSTEEL®

|          |                   |                    |
|----------|-------------------|--------------------|
| NAME:    | DROP FORGED WASP  | DROP FORGED HUNTER |
| WEIGHT:  | 8.4 oz            | 7.1 oz             |
| THICK:   | 3mm               | 5mm                |
| BLADE:   | 6 3/4"            | 4"                 |
| HANDLE:  | 5 1/2"            | 4 5/8"             |
| STEEL:   | 52100 High Carbon | 52100 High Carbon  |
| OVERALL: | 12 1/4"           | 8 5/8"             |



36MG  
DROP FORGED  
HUNTER

36ACD  
DROP FORGED  
WASP

36MH  
DROP FORGED  
SURVIVALIST

36MF  
DROP FORGED  
BATTLE RING II

NAME: DROP FORGED BATTLE RING I  
WEIGHT: 2.5oz  
THICK: 6.5mm  
BLADE: 3 1/2"  
HANDLE: 5 1/2"  
STEEL: 52100 High Carbon  
OVERALL: 9"

NAME: DROP FORGED SURVIVALIST  
WEIGHT: 15.5oz  
THICK: 6mm  
BLADE: 8"  
HANDLE: 5"  
STEEL: 52100 High Carbon  
OVERALL: 15"

## PENDLETON SERIES

Our company president, Lynn C. Thompson, bought the first knife that custom maker, Lloyd Pendleton ever made in 1973. The two went on to be fast friends, and together they collaborated on some of our most popular and critically acclaimed hunting knives, the Pendleton Series.

### PENDLETON HUNTER

The Pendleton Hunter is much loved by the hunting community; it has remained a staple in our collection for many years. Lloyd Pendleton's signature drop-point blade makes skinning and field dressing a cinch! The Pendleton Hunter's thick spine, combined with its deep wide hollow grind result in a very versatile point combined with a razor sharp edge. The contoured handle supports a modest guard and thumb stop while still facilitating a wide range of grips for the intricacies of processing game.

The Pendleton Hunter's deeply checkered Kray-Ex™ handle also helps the hunter to retain a secure grip on the knife, even when his or her hands are cold, wet and bloody.

### PENDLETON MINI HUNTER

Our Mini Hunter pares down a functional hunting knife to the smallest size that practicality allows. Despite its diminutive size and unassuming appearance, this excellent hunting knife is capable of skinning, dressing and processing even large game. The Mini Hunter is an indispensable tool that makes a perfect addition to any hunting pack or survival kit, while being innocuous enough to wear on your hip without drawing unwanted attention. The Mini Hunter comes complete with a tough, weather-resistant Secure-Ex™ sheath, which locks safely in place, while remaining light enough to carry 24 hours a day. Our Mini Hunter is available in premium American CPM 3-V High Carbon Steel, with a hard wearing DLC (Diamond Like) coating or in VG-1 Stainless Steel.



|                                |                       |
|--------------------------------|-----------------------|
| 3V PENDLETON MINI HUNTER       | PENDLETON MINI HUNTER |
| NAME: Mini Hunter              | 2 oz.                 |
| WEIGHT: 2.1 oz.                | 3 1/2"                |
| THICK: 5MM                     | 3"                    |
| BLADE: 3"                      | 3.56"                 |
| HANDLE: 3.56"                  | VG-1                  |
| STEEL: U.S. CPM3-V High Carbon | STAINLESS             |
| OVERALL: 6.56"                 | 6.56"                 |

3V CPM 3V PENDLETON MINI HUNTER

3V P.M.E. PENDLETON MINI HUNTER

3V P.S.S. PENDLETON HUNTER



|                  |
|------------------|
| PENDLETON HUNTER |
| NAME: Hunter     |
| WEIGHT: 5.5 oz.  |
| THICK: 5MM       |
| BLADE: 3.12"     |
| HANDLE: 4.34"    |
| STEEL: VG-1      |
| STAINLESS        |
| OVERALL: 8.14"   |

## BIRD & TROUT

The Bird & Trout knife is a much loved, lightweight tool that is enjoyed by hunters, fishermen and outdoorsmen the world over.

Its lightweight one-piece construction and its versatile, ultra-skeletonized sheath make it effortless to carry and a joy to wear all day long. The Bird & Trout's integrated finger ring allows the knife to hang from the finger when not in use, keeping it instantly accessible even when working with cold, wet or bloody hands. Use the bead chain lanyard provided to carry the knife discreetly around your neck, fasten it to your key ring or wallet chain, or utilize a Tek Lok or a Molle compatible adapter (like the offerings by our friends at Blade Tech) to carry the knife on your belt, your L.B.V. or even strapped to a pack.

## BIRD & GAME

The Cold Steel® Bird & Game is a must-have lightweight knife that's the perfect option for when weight is truly a factor. Its simple, full tang construction belies a multitude of design nuances that will soon become apparent to any hunter, survivalist or outdoorsman. Simply put, once this knife is in your hand - you'll love it!

Inspired by our much-loved Bird & Trout Knife, and taking design cues from our Spike series, the Bird & Game is designed for small game use, but is more than capable of processing large game in a pinch. The integral finger ring (coupled with the textured polymer handle scales) allows the wielder to keep a secure grip on the blade, and even let it hang from a finger while working on particularly intricate or delicate tasks.

The Bird & Game's razor sharp Japanese AUS 8A blade has been expertly heat treated for durability, while still being a breeze to re-sharpen in the field.

Weighing in at a meager 1.4 oz., the Bird & Game is an inexpensive, super lightweight hunting tool that can be stowed in a bag or pack, or even hung from a chain around your neck with its Secure-Ex™ sheath.

**COLDSTEEL®**

21871 BIRD & TROUT

2104 BIRD & GAME

3162B 3V MASTER HUNTER

3161SK 3V MASTER HUNTER



|                    |             |
|--------------------|-------------|
| BIRD & TROUT       | BIRD & GAME |
| NAME: Bird & Trout | 1.4 oz.     |
| WEIGHT: 0.8 oz.    | 2.5MM       |
| THICK: 2.6MM       | 3.12"       |
| BLADE: 2.14"       | 3.34"       |
| HANDLE: 4.1/16"    | 4.34"       |
| STEEL: AUS 8A      | AUS 8A      |
| STAINLESS          | STAINLESS   |
| OVERALL: 6.5/16"   | 7.14"       |

## MASTER HUNTER®

Without a doubt, the Master Hunter® is one of the finest hunting knives we have ever produced. Available with Japanese VG-15 an M2 steel, or with American CPM 3-V High Carbon Steel blades, it features a broad blade that's been flat ground to achieve the ideal blade cross-section and edge geometry for hunting application.

Carefully honed to razor sharpness, its edge cuts effortlessly while its drop-point simplifies the chore of field dressing and skinning. The spine of the blade is a full .316" thick to allow for the necessary strength and stiffness to field dress and skin the biggest animals. The grip is specially designed to promote long use without fatigue. Made of the shock absorbent, highly tactile Kray-Ex™, it will offer a secure purchase no matter how wet or bloody your hands get. For safety, the Master Hunter® comes in a thick Secure-Ex™ sheath that will accommodate just about any size belt and allow you to carry it all day without fatigue.

|                                |                |
|--------------------------------|----------------|
| 3V MASTER HUNTER®              | MASTER HUNTER® |
| NAME: Hunter                   | 6 oz.          |
| WEIGHT: 5.6 oz.                | 5MM            |
| THICK: 3/16"                   | 4.12"          |
| BLADE: 4.12"                   | 4.34"          |
| HANDLE: 4.34"                  | 4.34"          |
| STEEL: U.S. CPM3-V High Carbon | VG-1           |
| STAINLESS                      | STAINLESS      |
| OVERALL: 9.14"                 | 9.14"          |





## COMMERCIAL SERIES

For decades now Cold Steel® President Lynn C. Thompson has spent any of his rare "down time" traveling the world product testing while hunting and fishing. On these exotic excursions, he not only processes the game he kills (which is donated to local communities) but he spends all the time he can spare talking to every butcher, fisherman, hunter or chef he can find in a constant search for new ideas, information or "tricks of the trade".

Our new Commercial Series is the culmination of all those years of accumulated knowledge. Lynn has developed a huge range of versatile blades for commercial users and professionals.

From slaughterhouses and butchers, commercial kitchens and chefs to hunters and fishermen, there are blades for everyone!

Each knife is made from razor sharp 4116 Steel, for ease of re-sharpening at work or in the field. Their handles feature a stiff Zy-Ex™ core on the inside for durability, with a softer, food-safe Kray-Ex™ exterior providing a comfortable non-slip grip for hours of use.



The 6" and 8" Fillet Knives, the Western Hunter and the Scalper come complete with a Secure-Ex™ sheath.

### SHEATH OPTIONS:

SK2 0VBZ COMMERCIAL SERIES OPT KRMN SHEATH  
The Secure-Ex™ sheath is available as a separate and fits the following:

- |  |                           |
|--|---------------------------|
| 20VBFBZ<br>20VBGBZ<br>20VBIBZ<br>20VBIBZ | Western Hunter<br>20VSHBZ |
| 20VFBZ<br>20VGBZ                         | 6" Fillet Knife<br>20VFBZ |

**20VSCZ A**  
SCALPER KNIFE  
Weight: 6.1 oz.  
Thick: 2.5MM  
Blade: 10"  
Overall: 15 1/4"

**20VGBZ B**  
10" CHEF'S KNIFE  
Weight: 8.3 oz.  
Thick: 3MM  
Blade: 10"  
Overall: 15 1/4"

**20VFBZ C**  
8" FILLET KNIFE  
Weight: 4 oz.  
Thick: 2MM  
Blade: 8"  
Overall: 13 1/4"

**20VGBZ D**  
6" FILLET KNIFE  
Weight: 3.6 oz.  
Thick: 1.75MM  
Blade: 6"  
Overall: 11 1/4"

**20VLEZ E**  
CLEANER  
Weight: 23.7 oz.  
Thick: 3.5MM  
Blade: 9"  
Overall: 15 3/4"

**20VBKZ F**  
BIG COUNTRY SKINNER  
Weight: 4.5 oz.  
Thick: 2MM  
Blade: 6"  
Overall: 11 1/4"

**20VBKZ G**  
BUTCHER KNIFE  
Weight: 5.8 oz.  
Thick: 2.75MM  
Blade: 8"  
Overall: 13 1/4"

**20VSHZ H**  
WESTERN HUNTER  
Weight: 5.5 oz.  
Thick: 3.5MM  
Blade: 6"  
Overall: 11 1/4"

**20VSKSZ I**  
SCALPER  
Weight: 5.6 oz.  
Thick: 3MM  
Blade: 6 1/2"  
Overall: 11 3/4"

**20VBCZ J**  
FLEXIBLE CURVED BOWING KNIFE  
Weight: 3.6 oz.  
Thick: 1.75MM  
Blade: 6"  
Overall: 11 1/4"

**20VBCZ K**  
STIFF CURVED BOWING KNIFE  
Weight: 4.5 oz.  
Thick: 3MM  
Blade: 6"  
Overall: 11 1/4"

**20VBEZ L**  
FLEXIBLE BOWING KNIFE  
Weight: 3.2 oz.  
Thick: 1.75MM  
Blade: 6"  
Overall: 11 1/4"

**20VBEZ M**  
STIFF BOWING KNIFE  
Weight: 4.4 oz.  
Thick: 3MM  
Blade: 6"  
Overall: 11 1/4"



COLD STEEL®



COLD STEEL®



|   |  |   |   |
|---|--|---|---|
| <b>Mini Pal</b><br>Weight: 0.5oz<br>Thick: 2MM<br>Blade: 1"<br>Steel: AUS 8A<br>Overall: 2.58"<br>Handle: 1.56" | <b>Urban Pal</b><br>0.7oz<br>2MM<br>1 1/2"<br>AUS 8A<br>3.18"<br>1.56" | <b>Super Edge</b><br>0.8oz<br>2MM<br>2"<br>AUS 8A<br>4.5/16"<br>2.5/16" | <b>Urban Edge</b><br>1.9oz<br>3MM<br>2 1/2"<br>AUS 8A<br>4"<br>1 1/2" |
|---|--|---|---|

## MINI PAL

For a small knife, the Mini Pal™ delivers heavyweight performance!

It has an edge that zips through a host of materials at unbelievable speed. And, since the one inch long blade is razor sharp, it will open delicate packages and envelopes, cut rope or pinch through heavy cartons with ease.

Also, the Kray-Ex™ handle totally encapsulates the tang and part of the shaft, for increased comfort and improved control.

## URBAN PAL

The Urban Pal should be standard equipment for survival in today's urban jungle! Weighing less than half an ounce, it's perfectly at home unobtrusively carried in a pocket or purse and can be easily attached to a key ring, zipper pull, D-ring or a belt loop. A perfect "EOD" choice.

## SUPER EDGE

This rugged little workhorse can cut through tough materials that would make a bigger knife choke!

Its diminutive size and light Secure-Ex™ sheath make it a natural for attachment to a key ring, zipper pull, D-ring or a belt loop. A perfect "EOD" choice.

## URBAN EDGE

Our Urban Edge makes a surprisingly versatile and useful everyday utility tool. Its secure grip allows the user to open their hand while still having full control over the knife. Many of Cold Steel's® employees use them regularly - opening boxes, prying to sign for deliveries or type on computers or tablets - all without the knife ever leaving their hand! Light enough to be worn as a neck knife or hung from a key ring, but still packing enough cutting power to handle tasks that would challenge even some larger knives, the Urban Edge also makes a formidable last resort self-defense tool.

## SAFE MAKER SERIES

Cold Steel® has been making push knives for over a quarter century. We have continually refined our designs, discarding some features and enhancing others.

Our Safe Maker series represent the pinnacle of our learning, experience, testing, and development. The blades, shafts, and "T" shaped tangs are fashioned from one solid piece of AUS 8A Stainless Steel, and then subsequently vacuum heat treated and sub-zero quenched for added strength and performance and given a stone wash finish. A textured Kray-Ex™ handle encapsulates the tang and part of the shaft for added comfort and security. Available in two sizes, each Safe Maker includes an easily concealable and sturdy Secure-Ex™ boot/belt sheath.

1.20CS1  
SAFE MAKER II



1.20CS2  
SAFE MAKER I

Size: Model I  
Name: Maker I  
Weight: 3 oz.  
Thick: 5mm  
Blade: 4 1/2"  
Handle: 2"  
Steel: AUS 8A  
Overall: 6 1/2"

Size: Model II  
Name: Maker II  
Weight: 3.6 oz.  
Thick: 4.6mm  
Blade: 5 1/4"  
Handle: 2 1/4"  
Steel: AUS 8A  
Overall: 5"



## DOUBLE AGENT® SERIES

Designed by custom knife-maker Zach Whitson, Cold Steel's Double Agent® neck knives are available with either a Karanbit or Clip Point blade style. Thin, flat, and super light (a little over 3 ounces including the Secure-Ex sheath) they are easy to conceal and very comfortable to wear.

Their most notable and eye-catching feature, however, is their double ring handle design. Slip your index finger and your pinky finger through the integral steel rings and close your fist for a comfortable and secure grip.



3.9FK  
DOUBLE AGENT I

3.9FN  
DOUBLE AGENT II

3.9FKS  
DOUBLE AGENT II  
SEPARATED



|          | DOUBLE AGENT I | DOUBLE AGENT II |
|----------|----------------|-----------------|
| Name:    | AGENT I        | AGENT II        |
| Weight:  | 2.5 oz.        | 2.4 oz.         |
| Thick:   | 2.5mm          | 2.3mm           |
| Blade:   | 3"             | 3"              |
| Handle:  | 4.50"          | 4.50"           |
| Steel:   | AUS 8A         | AUS 8A          |
| Overall: | 7.50"          | 7.50"           |

## KITCHEN CLASSICS

The Cold Steel® Kitchen Classics series feature high performance ice tempered, cryo-quenched and precision flat ground 4116 steel blades for exceptional cutting performance. All models in the series come with a razor sharp edge that lasts and lasts, and some have serrated edges uniquely appropriate to the tasks they were designed to do.

| Name:    | Paring Knife | Steak Knife | Boning Knife | Utility Knife | Chef's Knife | Bread Knife | Slicer    |
|----------|--------------|-------------|--------------|---------------|--------------|-------------|-----------|
| Weight:  | 1.4 oz.      | 1.6 oz.     | 2.6 oz.      | 2.8 oz.       | 5.9 oz.      | 3.4 oz.     | 3.9 oz.   |
| Thick:   | 1.5mm        | 1.5mm       | 2mm          | 1.5mm         | 3mm          | 1.5mm       | 2mm       |
| Blade:   | 3"           | 4.50"       | 6"           | 6"            | 8"           | 9"          | 9"        |
| Handle:  | 4"           | 4"          | 4 7/8"       | 4 7/8"        | 5"           | 4 7/8"      | 4 7/8"    |
| Steel:   | 4116         | 4116        | 4116         | 4116          | 4116         | 4116        | 4116      |
| Overall: | 7"           | 8 5/8"      | 10 7/8"      | 10 7/8"       | 13"          | 15 7/8"     | 15 7/8"   |
|          | STAINLESS    | STAINLESS   | STAINLESS    | STAINLESS     | STAINLESS    | STAINLESS   | STAINLESS |

5.9KSS2T  
KITCHEN CLASSICS WHOLE SET  
INCLUDES: WOOD BLOCK STAND  
SIX STEAK KNIVES  
ONE EACH OF: BONING KNIFE  
BREAD KNIFE, CHEF'S KNIFE  
PARING KNIFE, SLICER,  
& UTILITY KNIFE



5.9KBL  
WOOD BLOCK FOR  
KITCHEN CLASSICS

COLDSTEEL®

Our Kitchen Classics are available for purchase as single items, or as a complete set. The set includes an attractive oak counter-top stand, one of each of the knives shown here, and 6 steak knives.

The Kitchen Classics feature a newly re-designed handle to ensure a secure, yet comfortable grip. Featuring a stiff Zy-Ex™ core on the inside for durability, with a softer, food-safe Kray-Ex™ exterior for the kind of non-slip grip that must be felt to be appreciated!

More comfortable, convenient and secure in hand, and delightfully easy to clean - the new and improved Kitchen Classics series is better than ever!

5.9KSPZ  
PARING KNIFE

5.9KSSZ  
STEAK KNIFE  
5.9KSS6Z  
5.9KSS6Z  
STEAK KNIFE SET

5.9KSCZ  
CHEF'S KNIFE

5.9KSLZ  
UTILITY KNIFE

5.9KSEZ  
BONING KNIFE

5.9KSEBZ  
BREAD KNIFE

5.9KSSZ  
SLICER



## COUNTER TAC SERIES

Our Counter TAC boot knives were designed with one simple philosophy in mind. Functionality. Quite simply - they work, and they excel at what they do! Their stone wash finished, AUS 8A full-tang blades are vacuum heat treated, and sub-zero quenched for strength and durability. The ergonomic design of the Kray-Ex™ handle is comfortable and adaptable to any grip, and the deeply textured surface and double guard will insure that the knife is not likely to slip from your hand under any circumstances. Finally, each Counter TAC is shipped with a state-of-the-art Secure-Ex® sheath, complete with a removable boot/belt clip and lashing slots so you can carry it just about anywhere.

|          | COUNTER TAC I           | COUNTER TAC II |
|----------|-------------------------|----------------|
| NAME:    | TAC I                   | TAC II         |
| WEIGHT:  | 4.5oz                   | 2.1 oz.        |
| THICK:   | 5mm                     | 4mm            |
| BLADE:   | 5"                      | 3 3/8"         |
| HANDLE:  | 4 1/2"                  | 3 3/8"         |
| OVERALL: | 9 1/2"                  | 6 3/4"         |
| STEEL:   | AUS 8A Stainless (Both) |                |



10BC TL  
COUNTER TAC I



10BC TH  
COUNTER TAC II



17 T  
KOBUN



17 TS  
KOBUN  
SERATED

## KOBUN®

The Cold Steel® Kobun® is a lightweight knife that takes its name from the Japanese underworld, where the word "Kobun" is sometimes used as an indicator of rank that suggests the word "soldier", or one who takes orders from his "Oyabun" or boss. It's a fitting name for a knife like the Kobun®, which was effectively designed to be "a good soldier". Proven to be incredibly popular with the Military, where it's prized for its light weight and discreet profile as much as its durability and cutting potential.

The Kobun® features Cold Steel's iconic reinforced "American Tanto" point, making it highly resistant to bending or breaking because it is reinforced by the full thickness of the blade's spine (which runs almost to the very tip of the blade). Despite its thin profile, the Kobun's deeply checked Kray-Ex™ handle is designed to offer maximum grip and is contoured to resist turning or shifting in the hand.

The Kobun comes complete with a Secure-Ex® sheath and heavy duty boot/belt clip. It is also now available in a fully serrated edge as well.

|          |        |
|----------|--------|
| WEIGHT:  | 4.4oz  |
| THICK:   | 3.5mm  |
| BLADE:   | 5 1/2" |
| HANDLE:  | 4 3/8" |
| STEEL:   | AUS 8A |
| OVERALL: | 9 7/8" |

## STEEL TIGER®

The Steel Tiger® is a thoroughly modern tactical interpretation of the Indonesian Kerambit. A design collaboration between Lynn C. Thompson and the late custom knife maker Steven Likarich, the Steel Tiger® was designed to possess all the best features of this iconic hooked blade and to integrate them seamlessly with modern materials and styling.

The Steel Tiger's® deeply curved and needle sharp AUS 8A stainless steel blade is vacuum heat-treated and sub-zero quenched, taper ground and given a stone wash finish for maximum strength, cutting power, edge retention and performance.

The durable Griv-Ex® core handle fully encapsulates the tang, emerging to create the bolster, thumb-shelf and distinctive finger ring. This core is then injection over-molded with premium Kray-Ex™, creating a superb, non-slip grip that won't let you down even in when your hands are cold or wet. For safety and convenience the Steel Tiger® comes with a Military style Secure-Ex® sheath that you can lash to your gear or retain on your person via the removable boot/belt clip.



STEVEN LIKARICH

|                 |
|-----------------|
| 49CS T          |
| STEEL TIGER     |
| WEIGHT: 4.6 oz. |
| THICK: 5mm      |
| BLADE: 4 3/4"   |
| HANDLE: 5"      |
| STEEL: AUS 8A   |
| OVERALL: 9 3/4" |



## PEACE MAKER SERIES

If you're in the Military or Law Enforcement, if you ride horses or motorcycles, or live on a ranch or a farm - then the Cold Steel® Peace Maker is for you! Clipped to the top of your boot and covered by your pant leg, these versatile fixed blades are rendered virtually invisible; furthermore, your knife is always easily accessible when you need it. The Peace Makers are astonishingly light and substantially thinner than many of the "tactical" knives available on the market today. The Peace Makers compound-ground blade bevels makes them very easy to re-sharpen, and their stiff, distal tapered point are capable of piercing even thick material. As these inexpensive boot blades offer a wide spectrum of uses - utility, hunting, fishing, emergency rescue and survival and of course self-defense - and our ambidextrous polymer sheaths with custom-made, stainless steel belt clips make them effortless to carry.

|          | PEACE MAKER II | PEACE MAKER III |
|----------|----------------|-----------------|
| NAME:    | PEACE MAKER II | PEACE MAKER III |
| WEIGHT:  | 5.4 oz.        | 3.4 oz.         |
| THICK:   | 3mm            | 2.5mm           |
| BLADE:   | 5 1/2"         | 4"              |
| HANDLE:  | 4 3/4"         | 4 1/2"          |
| OVERALL: | 10 1/4"        | 8 1/2"          |
| STEEL:   | 4116 STAINLESS |                 |

20PES  
PEACE MAKER III

20PEL  
PEACE MAKER II



## MINI TAC® SERIES

Cold Steel's Mini Tac® Neck Knives are so slim and lightweight they can be comfortably worn practically 24 hours a day!

With their rugged Secure-Ex™ sheaths, specially designed to snugly retain the knife while allowing a speedy draw, they can perform as a handy utility or camp blade, every day carry knife or rescue tool. Each Mini Tac® has thin high-quality textured Gri-V-Ex™ handle scales. This feature allows them to lie flat and close against the body while still providing a positive gripping surface. When these scales are combined with integral subhilt they give the fingers of the hand incredible purchase and facilitate a remarkably secure grip that resists rolling or twisting.

### MINI TAC® TANTO

The Mini Tac® Tanto offers a remarkably wide, stiff blade and a very sturdy reinforced point, making it ideal for piercing even tough, hard objects. As an added bonus, its width allows for a generous hollow ground blade bevel and an extra keen edge, so it can cut almost as well as it pierces.

### MINI TAC® BOWIE

A welcome addition to our popular Mini Tac® series, the Andrew Demko designed Mini Tac® Bowie offers the well-known versatility of a sharp, sturdy clip point, making it ideal for use in the field or for everyday carry. Supplied with a Secure-Ex® sheath and steel bead lanyard, it's sure to give you many years of service.

|          |                          |                           |
|----------|--------------------------|---------------------------|
| NAME:    | Mini Tac Tanto           | Mini Tac Bowie            |
| WEIGHT:  | 2.7 oz                   | 2.9 oz                    |
| THICK:   | 2.5MM                    | 2.5MM                     |
| BLADE:   | 3.5/4"                   | 3.5"                      |
| HANDLE:  | 3"                       | 3 1/4"                    |
| OVERALL: | 6.3/4"                   | 6.7/8"                    |
| STEEL:   | AUS 8A Stainless (Tanto) | 8Cr13MM Stainless (Bowie) |



49HCF  
Mini Tac  
BOWIE



49HTTS  
Mini Tac Tanto  
SERRATED



49HTT  
Mini Tac Tanto

## HIDE OUT®

Our Hide Out® was designed as a small, inexpensive and super-functional neck knife. The resulting blade is a true featherweight, weighing a meager 1.5 ounces!

Its high satin polished, double-edged Japanese AUS 8A blade is "Scandi" ground, which makes it very sharp and also very stiff, allowing for a strong and durable tip, despite its sharpness. Its full tang is encapsulated in a weather proof Kray-Ex™ handle that has been designed to be very thin and flat. The handle is subtly contoured and deeply checked to give the hand great purchase and security on such a small, thin knife, while still enabling effortless transition between grips. A Secure-Ex® sheath and bead chain lanyard allow you to wear this knife discreetly and comfortably all day long.

## SPIKE SERIES

Our Spike series neck knives are slim, light and super-tough. Their razor sharp, zero ground blades, are made from 4116 Cryo Quenched Stainless Steel and are complemented by heavily scalloped, textured handle scales that offer a comfortable and secure grip. The Spike's ergonomic handles feature integral quillons that provide a safe stop for index finger and thumb, while deeply textured and sculpted Gri-V-Ex™ provides excellent positive traction even when your hands are cold, wet and slippery. Available in four distinctive blade shapes (Bowie, Drop Point, Tanto and Tanto point) they offer all the strength of a one-piece solid steel construction while still being light enough to carry all day without fatigue. Each Spike is supplied complete with a Secure-Ex® sheath that provides excellent retention and safety.

## SECRET EDGE

Thin, light, and flat, our Secret Edge is suitable for anyone in the market for an unobtrusive, yet highly effective neck knife.

Unlike its sleeker, bulkier rivals, the Secret Edge virtually disappears under clothing and, at 3.2 ounces (with sheath) it's easy to wear all day. Inspired by the Scottish Skene Dhu, but with modern materials, performance and appearance, the Secret Edge has a flat ground Japanese AUS 8A blade that's wide at the base for cutting power and narrow at the tip to assure effortless penetration.

For secure purchase on such a diminutive blade, the Secret Edge is equipped with highly textured Gri-V-Ex™ scales and three lightening holes, to allow the handle to hug the palm and resist rolling or twisting in the hand. The Secret Edge also comes with a Secure-Ex® sheath, offering reliable retention without compromising speed of access or deployment.

49NDE  
HIDE OUT



53NHS  
TANTO SPIKE



NAME: Hide Out®  
WEIGHT: 1.5oz  
THICK: 3MM  
BLADE: 3"  
HANDLE: 3 1/2"  
OVERALL: 6 1/2"  
STEEL: AUS 8A

SPIKE SERIES  
WEIGHT: 2.3oz  
THICK: 3MM  
BLADE: 4"  
HANDLE: 4"  
OVERALL: 8"  
STEEL: AUS 8A  
STAINLESS

53NCT  
TANTO SPIKE



53NBS  
BOWIE SPIKE



53NCP  
DROP POINT SPIKE



11SDT  
SECRET EDGE



## COMBAT CLASSICS IN A-2 STEEL

These time-tested knives have been in our line-up for many years and remain strong fan favorites. Popular with Military personnel and civilians alike, they are ideal for just about any mission. Made from A-2 High Carbon Steel, they are precision ground and heat treated in our state-of-the-art factory to rival the strength, toughness, and edge retention of our famous Japanese swords!

### A-2 STEEL:

A-2 is an air-hardening tool steel with excellent toughness and high wear resistance; these attributes make it an ideal choice for hard-use fixed blades from hunting knives to combat and camp knives. A-2 has uses in industry such as blanking dies, wear inserts, and shear blades, plus many other applications. A-2 is considered a substantial upgrade in both toughness and wear resistance over O-1 and other carbon steels.

|                 | Trail    | Laredo           | Natchez          | Gurkha   | Gurkha     | Recon    |
|-----------------|----------|------------------|------------------|----------|------------|----------|
| Model           | Muster   | Bowie            | Bowie            | Kobra    | Kobra Plus | Scout    |
| Weight          | 17.4 oz. | 16 oz.           | 22 oz.           | 22 oz.   | 22.9 oz.   | 15.2 oz. |
| Thickness       | 5/16"    | 5/16"            | 8/16"            | 5/16"    | 5/16"      | 5/16"    |
| Blade           | 9 1/2"   | 10 1/2"          | 11 1/2"          | 12"      | 12"        | 7 1/2"   |
| Handle Material | Kray-Ex™ | Polished Micarta | Polished Micarta | Kray-Ex™ | Kray-Ex™   | Kray-Ex™ |
| Overall         | 14 1/2"  | 15 11/16"        | 16 3/4"          | 17"      | 17"        | 12 1/2"  |



39LME Recon Scout H A-2



39LME Laredo Bowie H A-2



39LMA Trail Master H A-2



39LMB Natchez Bowie H A-2



39LMD Gurkha Kobra H A-2



39LME Gurkha Kobra Plus H A-2



## WILD WEST BOWIE

Styled like the iconic big blades featured in Western TV shows and movies, our Wild West Bowie is a noteworthy American classic.

The blade is made from 1090 Carbon Steel. It is a long wide blade with weight forward balance and a saber ground and fortified with a false edge to assure maximum cutting, chopping, and piercing power.

The handle has a classic profile, featuring Malaysian Sal Wood scales attached to the full tang with brass screws, and it has the characteristic "S" patterned brass hand guard to protect your fingers and enhance its defensive potential.

The Wild West Bowie is fitted with a traditional black leather sheath that features a brass swivel belt loop and leather leg strap.



81B  
Wild West Bowie  
Weight: 23.1oz  
Thick: 4.75mm  
Blade: 10.54"  
Handle: 5.14"  
Steel: 1090 Carbon  
Overall: 16"

## SECURE-EX® C-CLIPS

Our Secure-Ex® C-Clips, invented by Mike Sastre of River City Sheaths, make it possible to attach your Cold Steel® knives to belts up to 1 1/2 inches wide! Mike's clever design includes mounting slots that facilitate wearing your knife vertically, upside down, or even on a forward or backward stance!

They're available in two sizes to accommodate large and small sheaths, and are supplied with all the essential hardware (screws and rubber washers). Plus, they can be attached to either side of your sheath so, if you want to, you can wear your knife inside your waistband! As an added bonus the C-Clips fit many other manufacturers' and custom knife maker's sheaths as well.

Each Set Includes:  
2 C-Clips  
4 Bolts  
4 Nuts  
4 Washers  
12 Spacers



SA0LA C-CLIP LARGE (PK of 2)

SA0LB C-CLIP SMALL (PK of 2)

### THE C-CLIP FITS THE FOLLOWING COLD STEEL® KNIVES:

#### SMALL C-CLIP:

Bird & Trout  
Bird & Game  
Super Edge  
Urban Pal  
Secret Edge  
Drop Forged Push Knife

#### LARGE C-CLIP:

Chaos Knives  
Nightfall Series  
SRK®  
Recon Tanto  
Warcraft Knives

Mr. Judd  
Trail Master  
Leatherback Knives  
OSS/OSB  
AK-47 Field Knife

Master Hunter  
GI Tanto  
Laredo Bowie  
Drop Forged Knives  
Shankai Shadow  
Sui Mui® Knives  
Recon Scout



## OUTDOORSMAN LITE AND TANTO LITE

Following the overwhelming success of our Pendleton Lite Hunter, we decided to make more economical versions of our incredibly popular Tanto and Outdoorsman knives.

They resemble their more expensive counterparts in many ways, (with similar blades, guards and pommels) but featuring 4034SS Stainless Steel blades, and newly designed handles. The handles are made in two parts. They feature a Polypropylene guard, pommel, and core section, which envelops the knives' full tangs. The core is then over-molded in a deeply channeled Kray-Ex™ for a non-slip grip that's easily cleaned with soap and water. To carry your knives safely and conveniently in the field, we are including a pouch-style versatile low-profile polymer sheath with integral belt loop that can be easily worn on your hip or tucked into your pack or tackle box.

| OutdoorSM<br>Lite | Tanto<br>Lite |
|-------------------|---------------|
| Name: Lite        | Lite          |
| Weight: 5.7oz     | 6.2oz         |
| Thickness: 4mm    | 4mm           |
| Blade: 6"         | 6"            |
| Steel: 4034SS     | 4034SS        |
| Handle: 5"        | 5 5/8"        |
| Overall: 11"      | 11 5/8"       |



20TL  
TANTO  
LITE

20PH  
OUTDOORSMAN  
LITE

20FHK  
FINN HAWK  
Weight: 3.5oz  
Thickness: 2.7mm  
Blade: 4"  
Handle: 4 1/2"  
Overall: 8 1/2"



## FINN HAWK®

A design collaboration between Andrew Demko and Lynn C. Thompson, the Cold Steel® Finn Hawk® is the latest in our series of inexpensive hard-wearing bushcraft and outdoor tools. Its traditional Nordic styled "Scandi Ground" 4116 steel blade is sub-zero cryo-quenched for superior edge holding potential, with a steep 7.5mm blade bevel and a functional curving belly for skinning and slicing strokes. Furthermore, its 4" blade is more than big enough for most game processing tasks, not to mention for camp chores and food prep too.

The Finn Hawk's® handle is two-time injection molded. The first layer of high-impact polypropylene is strong, durable and highly weather resistant, while the outer layer (made of Thermo Plastic Rubber) has a whorled spiral pattern providing a food safe, comfortable and secure grip in even the worst conditions.

The Finn Hawk® is supplied complete with a slim line Secure-Ex® polymer sheath with integrated belt loop.

## FINN BEAR

Reflecting the best of its Finnish heritage, the Finn Bear is ideal for use in the great outdoors, and makes an efficient utility knife as well! Its sub-zero quenched 4116 Stainless blade is hollow ground and given an Rc of 56-57 so it will hold its edge well while remaining easy to re-sharpen in the field.

The Finn Bear has a sturdy point for piercing and plenty of belly for skinning and carving. It's big and strong enough to skin large game, yet thin and delicate enough to slice a tomato or cut an apple. The durable Polypropylene handle has a modified diamond cross-section that will fit your hand like a glove and accommodate a wide variety of gripping methods. To carry your knife safely and conveniently in the field, we are including a pouch-style versatile low-profile polymer sheath that can be easily worn on a belt or tucked into your pack or tackle box.

## PENDLETON LITE HUNTER

Over the years our Pendleton Hunters have become enormously popular, and many people have asked us for a more affordable Pendleton that will accommodate just about anyone's budget.

In appearance, the Pendleton Lite Hunter strongly resembles Loyal's classic functional designs, with a practical drop-point blade, modest guard, hollowed bolster area, and a flared butt to aid retention in slippery and inclement conditions. The only major changes were the adoption of sub-zero cryo-quenched 4116 Stainless steel and the use of high-impact polypropylene for the handle. If you are looking for a dependable and award-winning hunting/utility knife that will serve you well for years to come - then you would be hard pressed to beat the Pendleton Lite Hunter.

## CANADIAN BELT KNIFE

The Cold Steel® Canadian Belt Knife takes its inspiration from an old 1950s classic. It has all the features that made the original an award-winning, international favorite plus some modern improvements.

Our contemporary version is made out of sub-zero quenched 4116 Stainless steel and hollow ground to an incredibly sharp edge.

Unlike some wooden handles, our durable Polypropylene handle is tough enough to endure hard knocks while remaining light and comfortable to use. This super lightweight 2 ounce blade comes with a secure low-profile polymer sheath, making it a breeze to carry all day or on extended hunting or camping adventures.

## ROACH BELLY

Historically, the Roach-Bellied knife was a short blade with a pronounced upswept curve and a sharp point that saw popularity in 17th century Britain and the American Colonies. It was most likely named after the common Roach Fish, which had a similarly round curving belly.

Cold Steel's® model is a nod to the Black Powder Community, which has continued to appreciate the Roach Belly's economy, versatility and effectiveness.

The hollow ground blade is made of sub-zero quenched 4116 Stainless steel, expertly heat treated to Rc 56-57, and given a sharp edge that's easy to maintain.

Instead of the traditional wood handle, ours is made of a tough injection-molded polymer, making the Roach Belly considerably more weatherproof than historical examples - not swelling, shrinking, rotting or cracking like its wooden counterparts.

The Roach Belly comes complete with a durable Secure-Ex® sheath, making it a breeze to carry all day or on extended hunting or camping adventures.



| FINN<br>BEAR     | PENDLETON<br>LITE HUNTER |
|------------------|--------------------------|
| Name: Bear       | 2.7oz                    |
| Weight: 2.8oz    | 3mm                      |
| Thickness: 2.5mm | 3 5/8"                   |
| Blade: 4"        | 4116                     |
| Steel: 4116      | 4116                     |
| Handle: 4 1/2"   | 4 7/8"                   |
| Overall: 8 1/2"  | 8 1/2"                   |

20FB  
FINN BEAR

20SPH  
PENDLETON  
LITE HUNTER

20CBL  
CANADIAN  
BELT KNIFE

20RFB  
ROACH BELLY



| ROACH<br>BELLY   | CANADIAN<br>BELT KNIFE |
|------------------|------------------------|
| Name: Belly      | 2.2oz                  |
| Weight: 2.6oz    | 2.5mm                  |
| Thickness: 2.5mm | 4"                     |
| Blade: 4 1/2"    | 4116                   |
| Steel: 4116      | 4116                   |
| Handle: 4"       | Stainless              |
| Overall: 8 1/2"  | 4 1/2"                 |



# SWORDS

## MIZUTORI® SERIES

The Crane is a symbol of luck and longevity, loyalty and strength, and is a much-loved symbol in Japan.

As we developed a new Katana to add to our long-standing and world-renowned line-up of Japanese blades, we felt it only fitting to add the Crane as a motif.

The Mizutori® (Crane) Katana is a high-end, high-performance blade that was inspired by older, practical battlefield Katanas.

Measuring a hair under thirty inches, the Mizutori's® blade is made from high quality Damascus steel and differentially hardened with a clay tempered Hamon. The handsome blade features a hand sharpened Hamagun grind with highly polished spine and blade flats.

The Tsuba and Menuki both feature an iconic crane motif, and the high quality ray-skin handle is tightly wrapped in brown silk cord, adding a level of detail and beauty that must be seen to be believed.

Housed inside a lustrous black lacquered Saya, the Mizutori® Katana a stunning and attractive sword that is sure to become the pride of your collection!

The Mizutori® (Crane) Wakizashi mirrors the materials, fit and finish of its larger brother in every way except size. It's equally light and fast, and with the same high-quality materials, but at a fraction of the size, making it an exquisite companion piece to the Mizutori® Katana, or a beautiful stand-alone blade.

|          |                        |
|----------|------------------------|
| NAME:    | MIZUTORI®<br>WAKIZASHI |
| WEIGHT:  | 28.1oz                 |
| THICK:   | 7mm                    |
| BLADE:   | 21"                    |
| HANDLE:  | 6 1/2"                 |
| STEEL:   | 1095<br>CARBON         |
| OVERALL: | 27 1/2"                |

|          |                     |
|----------|---------------------|
| NAME:    | MIZUTORI®<br>KATANA |
| WEIGHT:  | 43.2oz              |
| THICK:   | 7mm                 |
| BLADE:   | 29 3/4"             |
| HANDLE:  | 11 1/2"             |
| STEEL:   | 1095<br>CARBON      |
| OVERALL: | 41 1/4"             |

## GOLD LION SERIES

The Cold Steel® Gold Lion Katana represents a Samurai's "every day carry sword" for personal protection, and the defense of his Lord, his family and his home. Significantly lighter than some of our other heavier-duty Katanas, it is not only faster in-hand, but easier and more comfortable to carry when tucked into an Obi and worn all day.

The Katana's Menuki bears the symbol of the Japanese Shisa (Lion Dog) a guardian or protector - a fitting motif for this beautiful lightweight sword.

Measuring just under thirty inches, the Gold Lion Katana's blade is made from expertly hand honed and highly polished Damascus steel, with an Hamagun grind, peaked Lori Mune spine and undulating clay-tempered Hamon.

The black iron Tsuba, Fuchi and Kashira all have gleaming 24 carat gold leaf accents and the handle features white ray-skin and a black silk cord wrap.

The Gold Lion Wakizashi mirrors the materials, fit and finish of its larger brother in every way except size. It's equally light and fast, and with the same high-quality materials, but at a fraction of the size, making it an exquisite companion piece to the Gold Lion Katana, or a beautiful stand-alone blade in its own right.

|          |                        |
|----------|------------------------|
| NAME:    | GOLD LION<br>WAKIZASHI |
| WEIGHT:  | 22.4oz                 |
| THICK:   | 6mm                    |
| BLADE:   | 21"                    |
| HANDLE:  | 7 1/4"                 |
| STEEL:   | DAMASCUS               |
| OVERALL: | 28 3/4"                |

|          |                     |
|----------|---------------------|
| NAME:    | GOLD LION<br>KATANA |
| WEIGHT:  | 28.7oz              |
| THICK:   | 6mm                 |
| BLADE:   | 30"                 |
| HANDLE:  | 11 1/4"             |
| STEEL:   | DAMASCUS            |
| OVERALL: | 41 1/4"             |



88000W  
MIZUTORI (CRANE)  
WAKIZASHI

88000K  
MIZUTORI  
(CRANE)  
KATANA

88000W  
GOLD LION  
WAKIZASHI

88000K  
GOLD LION  
KATANA

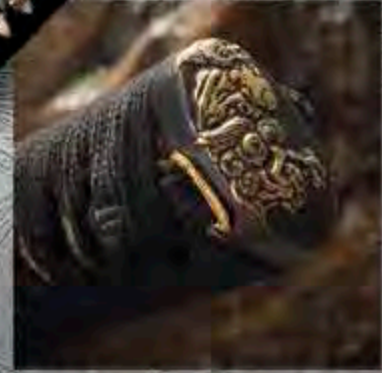

# SWORDS

## WARRIOR SERIES

Since their initial introduction, Cold Steel's® Emperor Series swords have proven to be popular with many of our customers. Still, we are aware that there are some people who want a battle ready sword but hope to find one at a more affordable price.

Our Warrior Series addresses this problem directly. The Warrior Series swords share the same high-performance 1060 steel, heat treatment, and sharpness as their Emperor counterparts, but we have omitted their expensive mirror polishing in favor of a more practical finish. This makes the Warrior Series a perfect choice for training and perfecting cutting techniques (Tameshigiri) without damaging or tarnishing the blade.



|          |         |         |                     |         |         |        |         |
|----------|---------|---------|---------------------|---------|---------|--------|---------|
| NAME:    | O-Tsuru | Wazashi | Wazashi Long Handle | Ono     | Katana  | ORABIA | Nodachi |
| WEIGHT:  | 18.5 oz | 30.6 oz | 42.5 oz             | 41.4 oz | 48 oz   | 48 oz  | 69.6 oz |
| THICK:   | 5/16"   | 5/16"   | 5/16"               | 5/16"   | 5/16"   | 5/16"  | 5/16"   |
| BLADE:   | 13 1/4" | 21"     | 21"                 | 24 1/2" | 29 1/4" | 36"    | 34"     |
| HANDLE:  | 6"      | 8 1/2"  | 11 1/4"             | 11 1/4" | 13"     | 15"    | 25"     |
| OVERALL: | 19 1/4" | 29 1/2" | 32 1/4"             | 36"     | 40 1/2" | 49"    | 57"     |

COLD STEEL®

## DRAGONFLY SERIES

Many Japanese swords offered today are interpretive copies of antiquities from feudal Japan, and they were made for warriors of small stature who seldom rose above five and a half feet. As beautiful and skillfully designed as these swords are, they may not be perfectly suited for the modern warrior, who has grown to be a substantially taller and stronger version of his historical counterpart! With that in mind, Cold Steel® has created the Dragonfly Series—a line of Japanese swords featuring thicker, wider and heavier blades.

These beautiful swords have a distinctive teal-green silk cord-wrap and black samé (ray skin) handles, complementing rich iron furniture with a dragonfly motif.

Their deeply curved and hand polished 1060 steel blades terminate in a long "ins leaf" point for maximum cutting potential.

Additionally, these swords come with two protective bags. A blue cotton travel bag and an intricately decorative display bag made from fine, heavy silk brocade.



|          | Dragonfly Wazashi | Dragonfly Katana |
|----------|-------------------|------------------|
| NAME:    | Dragonfly Wazashi | Dragonfly Katana |
| WEIGHT:  | 30.3 oz           | 39.4 oz          |
| THICK:   | 5/16"             | 5/16"            |
| BLADE:   | 22"               | 29 1/4"          |
| HANDLE:  | 9 1/2"            | 11 1/2"          |
| STEEL:   | 1060 Carbon       | 1060 Carbon      |
| OVERALL: | 31 1/2"           | 40 3/4"          |

COLD STEEL®

COLD STEEL®



## EMPEROR SERIES

Cold Steel's Emperor Series swords are styled to reflect some of the most distinctive hallmarks of Japanese sword design. We use only traditional materials for our Tsuba (guard), Fuchi (collar), and Kashira (pommel). Each piece is expertly made and finely crafted in nickel-silver. The Habaki (blade collar) is also hand-made from nickel-silver and the hilt is covered in same (ray skin) and tightly wrapped in the traditional style with black silk cord.

A beautiful Menuki (a small, ornamental sculpture inserted between the ray skin and the cord wrappings) further enhances the handles appearance.

All of our Emperor swords feature fully sharpened 1060 carbon steel blades that are heat treated to a tough spring temper. The blade is then carefully hand-finished with a beautiful mirror polish applied to the fuller.

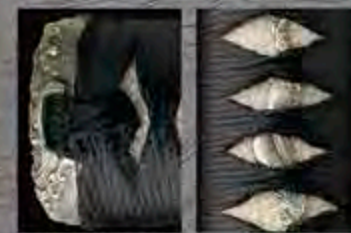

88T  
O Tsubo

88W  
Wak Gushi

88E  
Kataha

88DEC  
DOUBLE  
EDGE Katana

NAME: O Tsubo  
WEIGHT: 20 oz  
THICK: 5/16"  
BLADE: 15 1/4"  
HILT: 6 1/8"  
OVERALL: 19 3/8"

NAME: Wak Gushi  
WEIGHT: 25 oz  
THICK: 9/32"  
BLADE: 21"  
HILT: 6 1/2"  
OVERALL: 27 1/2"

NAME: Kataha  
WEIGHT: 37.2 oz  
THICK: 9/32"  
BLADE: 28 3/4"  
HILT: 10 1/2"  
OVERALL: 39 1/4"

NAME: Double Edge Katana  
WEIGHT: 41.4 oz  
THICK: 9/32"  
BLADE: 29 1/2"  
HILT: 11 1/4"  
OVERALL: 40 3/4"

## JADE LION SERIES

Hand forged and expertly tempered from high-quality Damascus steel, the swords of the Jade Lion Series features subtly patterned blades as sharp as they are beautiful.

The watchful Chinese lion motif is cast in nickel-silver with almost sculptural detail on the heavy guards and pommels. This provides a compelling contrast to the elegant jade green color of the cord wrapped handles and matching rosewood scabbards that are covered in highly polished Samé (ray skin) that's dyed to match the handles.

Jade Lion Gim: The Lion Gim is a civilian self-defense Wen Jian (Scholar's Sword) with a little more panache than the practical versions (like our own Gim Sword) that were made for the battlefield. In our tests it severed and pierced 4" bamboo poles with a single cut or thrust.

Jade Lion Dagger: A perfectly scaled down version of the Gim, it shares the same design, materials and exquisite craftsmanship of its larger counterpart. It's perfectly balanced, big and strong enough to stand on its own or fight alongside its bigger brother.

| NAME:    | Jade Lion Gim | Jade Lion Dagger |
|----------|---------------|------------------|
| WEIGHT:  | 3.17 oz       | 2.16 oz          |
| THICK:   | 1/4"          | 1/4"             |
| BLADE:   | 30"           | 15 1/2"          |
| HILT:    | 6 1/4"        | 5 7/8"           |
| OVERALL: | 36 1/4"       | 21 3/8"          |
| STEEL:   | DAMASCUS      | DAMASCUS         |



88RLD  
JADE LION DAGGER

88RLG  
JADE LION GIM

88CSB  
SWORD BREAKER



## SWORD BREAKER

The ancient Chinese Sword Breaker had a rectangular (occasionally hollow ground) cross section with sharp corners making it possible for it to focus a blow with maximum impact. Such a blow could, at the very least, beat an opponent's blade aside or so far "out of line" that recovery in time to mount a defense was virtually impossible. At the most, it could live up to its name and could break, bend or disable conventional swords and many other weapons with a single blow!

We at Cold Steel drew inspiration for our design from an original antique Sword Breaker we were privileged to handle and study in China. Our handle is made of heavy, dense Rosewood with a fluted cross section that affords a good grip. It features beautifully cast nickel-silver fittings throughout, from the decoratively detailed circular guard to the very stout, fluted pommel that effectively counter balances the weight of the blade and makes it easier to wield.

Our Sword Breaker has the traditional rectangular cross section and hollow ground "flats", and comes complete with a Rosewood scabbard that features nickel-silver furniture to match the grip.

WEIGHT: 5.13 oz  
THICK: 6/30"  
BLADE: 30"  
HILT: 8 1/4"  
OVERALL: 38 1/4"  
STEEL: 1055  
GREEN

## GIM SWORD

After extensive study of the history and use of the Wu Jian or "Marital Sword", we decided to make our own battle worthy Gim for serious collectors and practitioners of Chinese Martial Arts. The blade of our Gim is forged from 1060 carbon steel and expertly heat treated. With twin sharp edges and a strong, useful point, the Gim is as elegant as it is effective.

The traditional guard and pommel are made of thick brass and fit snugly on a beautiful Rosewood handle. The Gim Sword comes with a wood scabbard with brass throat, chape and sword rings, so that it can be worn suspended from the belt or slung over the shoulder.

## TWO HANDED GIM SWORD

This type of sword was used by reserved for only the strongest warriors in ancient China, as some specimens weighed over 6 pounds! The long heavy blade cut a wide swath and thus could smash through the defenses of enemy soldiers who were armed with shorter and lighter weapons. It was a natural for defending tight spaces like gates and passage ways where there was room.

Our version is a bit lighter than some of the originals, giving you the option of wielding it with one or both hands.

The battle-tough blade is embellished with a cast brass guard and pommel which are decoratively accented with an intricate relief pattern. The guard and pommel are fitted to an attractive hardwood handle covered with tightly braided cord.

A rosewood scabbard completes the package. It is fitted with decorative brass fittings similar in style to the guard and pommel on the sword.

## BATTLE GIM

The Battle Gim is forged from our best Damascus Steel by talented smiths. It features a broad symmetrical point and a slightly wider, heavier blade than custom would dictate. This gives it a more pronounced blade-heavy balance making its twin razor-sharp edges slightly more suitable for cutting and slashing than thrusting.

The attractive Rosewood hilt is framed by a blackened iron guard and pommel. They're embellished with an intricate fligree of traditional Chinese Peony flowers and leaves. The matching Rosewood scabbard is styled in a similar fashion on its chape, throat and ring mounts. Radiantly polished, with twin comb-like sharp edges, this is not only a vividly striking Gim, but one that you can stake your life on in battle.



886G  
GIM SWORD

887HS  
TWO HANDED  
GIM SWORD

886G  
BATTLE GIM

|          |            |             |                |
|----------|------------|-------------|----------------|
| NAME:    | BATTLE GIM | GIM SWORD   | TWO HANDED GIM |
| WEIGHT:  | 39 oz.     | 56 oz.      | 48.2 oz.       |
| THICK:   | 6/16"      | 1/4"        | 1/4"           |
| BLADE:   | 30"        | 30"         | 35"            |
| HANDLE:  | 7"         | 7 1/4"      | 13 5/8"        |
| STEEL:   | DAMASCUS   | 1060 CARBON | 1060 CARBON    |
| OVERALL: | 37"        | 57 1/4"     | 48 3/8"        |



COLDSTEEL®



888EB  
WILLOW LEAF  
SWORD

888CW  
CHINESE WAR  
SWORD

## WILLOW LEAF SWORD

This is the classic Chinese broadsword used by soldiers and civilians alike from ancient times right up through the 1940s. Its broad, heavy blade is distal tapered to aid balance and perfectly shaped for all cutting, slashing, and chopping strokes.

For ease in handling, it comes with a long, cord wrapped handle as well as a traditional brass guard and pommel.

Supplied with a sturdy leather scabbard, it's a battle ready sword you'll be proud to own!



|          |                   |
|----------|-------------------|
| NAME:    | Willow Leaf Sword |
| WEIGHT:  | 40.8 oz.          |
| THICK:   | 1/4"              |
| BLADE:   | 26 5/8"           |
| HANDLE:  | 7"                |
| STEEL:   | 1055 Carbon       |
| OVERALL: | 53 5/8"           |

COLDSTEEL®

## CHINESE WAR SWORD

There are few swords in the world that are more effective than the two-handed Cold Steel® Chinese War Sword.

Over the years we have tested this sword time and time again, and we've consistently cut bigger, tougher and more challenging targets. It remains one of the most popular swords in our line up, and when you see the tests, it's easy to see why!

The Chinese War Sword's cord wrapped grip, "S" shaped guard, and steel ring shaped pommel all work in concert to make it a well-balanced sword that's unbelievably fast and agile despite its formidable size. Each sword is hand sharpened and is protected by an attractive heavy leather scabbard.



|          |                   |
|----------|-------------------|
| NAME:    | Chinese War Sword |
| WEIGHT:  | 59 oz.            |
| THICK:   | 7/8"              |
| BLADE:   | 25 1/4"           |
| HANDLE:  | 14 1/2"           |
| STEEL:   | 1060 Carbon       |
| OVERALL: | 57 3/4"           |

## BUTTERFLY SWORDS

Still amazingly popular with Martial Artists and collectors alike, these iconic Chinese Butterfly Swords are carried in pairs that are cleverly nested together so they appear to be one sword in the sheath. But when they are drawn, they can be separated and wielded in both hands with lightning speed!

Our interpretation of these classical blades are 15" long and 2 5/8" wide. Their pronounced "D" shaped guards have a long forward quillon for deflecting and trapping opposing weapons.

The Butterfly's handsome hardwood handles are covered with braided silk cord to provide a secure and comfortable grip. The perfect gift for Chinese Martial Arts practitioners, and a fine addition to any blade-lover's collection!



|          |                  |
|----------|------------------|
| NAME:    | Butterfly Swords |
| WEIGHT:  | 27.8 oz.         |
| THICK:   | 1/5"             |
| BLADE:   | 15"              |
| HANDLE:  | 5 3/4"           |
| STEEL:   | 1060 Carbon      |
| OVERALL: | 20 1/4"          |

888BF  
BUTTERFLY  
SWORDS



## DAMASCUS LONG SAX & DAMASCUS VIKING SWORD

Was it your destiny to be a Viking Earl? If you've got warrior blood in your veins, then we have two weapons you're bound to love. The Damascus Viking Sword and its companion, Long Sax are hand forged from our finest Damascus steel and come fully sharpened and ready for battle.

They include some superb appointments, each featuring a beautiful Rosewood grip, and a classically styled guard and pommel made from brass and steel that's "sandwiched" in the ancient fashion, and polished to a lustrous shine.

The sword comes with an impressive wood and leather scabbard that includes a belt loop and a brass throat and chape, that's accented by deeply embossed decorative elements. The Long Sax comes with an historically correct, thick leather scabbard complete with an embossed brass welt, chape, and carrying rings.

|          | DAMASCUS | DAMASCUS     |
|----------|----------|--------------|
| NAME:    | Long Sax | Viking Sword |
| WEIGHT:  | 36.4 oz  | 39.7 oz      |
| THICK:   | 7mm      | 4mm          |
| BLADE:   | 17 1/4"  | 30"          |
| HANDLE:  | 6 1/2"   | 7"           |
| OVERALL: | 23 3/4"  | 37"          |

8088A  
DAMASCUS  
LONG SAX

8088B  
DAMASCUS  
VIKING  
SWORD

## SWORD CANES

The Sword Cane remains an enduring and romantic personal defense tool that is still popular to this day. The steel blade, safely encased in an innocuous walking stick, can be brought into action with lightning speed!



### ALUMINUM HEAD

This elegant sword cane closely resembles our popular City Stick, and comes with a removable highly polished Aluminum head. It features a tough fiberglass/carbon fiber composite shaft that can be used as an effective self-defense tool in its own right. The light and fast blade has a tapered square cross section with a sharp point.

### PISTOL GRIP

With a finely crafted solid Aluminum head, our pistol grip cane is far lighter, better balanced and easier to carry and use than ever before!

### HEAVY DUTY

The Cold Steel® Heavy Duty Sword Cane is quite possibly the toughest and widest sword cane ever built! It features an extra strong partial crook handle made from heavy duty nylon, and a 2mm thick aluminum shaft that's heat-treated for strength. The tapered shaft is capped with a thick rubber ferrule for better traction on slick, icy sidewalks or uneven terrain. The concealed blade is released by quickly pulling on the handle to break the suction of its friction lock. Made from Stainless Steel with a proprietary heat treatment and tempering, it's a hard and resilient blade that's sturdy enough for both cutting and thrusting.

This is no mere show piece! This Cane conceals a true battle-ready sword, proven in our infamous PROOF videos to make the kind of cut one would expect from a high quality saber!

### QUICK DRAW

Cold Steel® has long extolled the virtues of Sword Canes. These dapper and discreet self-defense tools are non-threatening and just plain stylish. Hiding in plain sight until needed - then they spring into action in a heartbeat! Our latest Sword Cane, the Quick Draw features a black aluminum shaft that is lightweight and durable, with a rubber ferrule to aid traction when walking on slippery or uneven surfaces.

A short, swift pull on the Grip-Ex™ pistol grip handle will disengage the friction seal and quickly deploy a tapered 8mm thick and 18" long needle-tipped spike!

This "Quick draw" style steel piercing implement is designed for rapid deployment, and when coupled with an ergonomic and intuitive pistol grip, even smaller or infirm wielders can bring this sharp little threat-deterrent into play in a flash!

The Quick Draw Sword Cane is so inexpensive, so good looking, and so easy to use - there's simply no excuse not to add one to your household today!

### 1911 GUARDIAN I

You can add a bit of 1911 pistol flare to your personal style by carrying our patented 1911 Guardian I Sword Cane. It has a handle that closely mimics the characteristics of a 1911 pistol grip in terms of size, shape and thickness, and it features thin, pebble grain synthetic grips. If you choose, you can modify your cane to your own tastes, because it can accommodate most custom 1911 pistol grips easily.

The tough and sturdy shaft is made from seamless 6061 Aluminum with a .3mm wall thickness. It's heat treated for strength so that it can support heavier loads without breaking. It's also capped with a custom-made rubber ferrule for extra traction, so it resists slipping or sliding on wet, icy or uneven surfaces.

The blade is made from 10mm thick 420 Stainless steel and is heat treated to a hard, spring temper. It will resist bending or breaking, and thanks to its long needle sharp point, will punch a gaping hole in just about any target! Like our other sword canes, the 1911 incorporates a "friction seal". A quick tug, and the blade will appear, ready for action.



808CF A ALUMINUM HEAD SWORD CANE

808CF 4P PISTOL GRIP SWORD CANE

808CF D HEAVY DUTY SWORD CANE

808CF E QUICK DRAW SWORD CANE

808CF H 1911 GUARDIAN I SWORD CANE

|          |                      |
|----------|----------------------|
| NAME:    | ALUMINUM HEAD        |
| WEIGHT:  | 25.3 oz. In Scabbard |
| WEIGHT:  | 11.7 oz. Sword Only  |
| BLADE:   | 25 1/4" 6MM THICK    |
| STEEL:   | 420 STAINLESS        |
| OVERALL: | 37.50"               |

|          |                      |
|----------|----------------------|
| NAME:    | PISTOL GRIP          |
| WEIGHT:  | 29.6 oz. In Scabbard |
| WEIGHT:  | 16.3 oz. Sword Only  |
| BLADE:   | 24 1/4" 6MM THICK    |
| STEEL:   | 420 STAINLESS        |
| OVERALL: | 37.50"               |

|          |                      |
|----------|----------------------|
| NAME:    | HEAVY DUTY           |
| WEIGHT:  | 29.6 oz. In Scabbard |
| WEIGHT:  | 16.3 oz. Sword Only  |
| BLADE:   | 24 1/4" 6MM THICK    |
| STEEL:   | 420 STAINLESS        |
| OVERALL: | 37.50"               |

|          |                      |
|----------|----------------------|
| NAME:    | QUICK DRAW           |
| WEIGHT:  | 16.0 oz. In Scabbard |
| WEIGHT:  | 8.5oz. Sword Only    |
| BLADE:   | 18" 8MM THICK (19MM) |
| STEEL:   | 420 STAINLESS        |
| OVERALL: | 37.50"               |

|          |                      |
|----------|----------------------|
| NAME:    | 1911 GUARDIAN I      |
| WEIGHT:  | 34.6 oz. In Scabbard |
| WEIGHT:  | 24.4 oz. Sword Only  |
| BLADE:   | 19 1/2" 10MM THICK   |
| STEEL:   | 420 STAINLESS        |
| OVERALL: | 37.50"               |

## HUNTING SWORD

The hunting sword or "Hanger" is an iconic short-bladed weapon (seldom over 26") that became quite popular in Europe and the Americas during the 17th and 18th centuries. Among the reasons for its popularity, outside of the dictates of fashion, was that it was an immensely handy, effective sword that was the perfect companion whether you were on foot, horseback, or on a crowded deck at sea!

Like many of the originals, our version is quite stylish. The blade is satin polished with multiple fullers and a wicked false edge. The intricately hand-carved handle is made from Malaysian Sal Wood and ornamented with nickel-silver pins.

The scabbard's style harmonizes engagingly with the sword's design. It's made from heavy black leather and capped at each end with an embossed nickel-silver throat and chape.

Weight: 34.9 oz.  
 Total: 37 1/2"  
 Blade: 24"  
 Handle: 5 1/4"  
 Overall: 29 1/4"

88010  
 HUNTING  
 SWORD

88025  
 THOMPSON  
 SABER

## 1849 RIFLEMAN'S KNIFE

This rare blade was originally issued in extremely limited numbers, and has the distinction of being the first knife officially designed for, and purchased by, the U.S. Army back in 1849.

Our blade takes inspiration from an antique in the private collection of our company President Lynn C. Thompson, and while our blade is not an exact replica, it features many of the design nuances that make this knife such a classic!

It's big, stout spear-point blade is stiff enough to oppose even much larger weapons, making it an ideal complementary knife to carry and use alongside a saber or cutlass. Plus, its beefy 1 1/2" blade and solid guard make a more than capable stand-alone blade in its own right! It's easy to see why it was chosen as a back-up blade for our nation's riflemen.

The Cold Steel® 1849 Rifleman's Knife is hand-forged from 1085 High Carbon steel, with a solid brass guard and beautiful Malaysian Sal Wood handle scales that encapsulate the sturdy full tang.

The Rifleman's Knife is sold complete with a high-quality hand-stitched leather sheath and belt frog, with polished brass throat and chape.

Weight: 24.2 oz.  
 Total: 6 1/4"  
 Blade: 12"  
 Handle: 5 1/2"  
 Steel: 1085  
 High Carbon  
 Overall: 17 1/2"

88068  
 1849  
 RIFLEMAN'S  
 KNIFE



## THOMPSON SABER

Cold Steel's® Thompson Saber is not a historical or period-specific sword; rather it is a newly developed, thoroughly modern saber. Designed by Cold Steel® President Lynn C. Thompson, and bearing his name, the Thompson Saber was created to Lynn's exact specifications. Lynn said: "I wanted to make a battle sword. Not a dueling sword as such, but a true sword fighter's blade for the modern martial artist." It's ground to my exact specifications; as it slightly favors the cut over the thrust, it's hair shaving sharp for the first six inches from the point, then gradually less sharp down through the rest of the blade, leaving enough material to block, parry and even budge on an opponent's blade. It's deeply blued to aid in rust resistance, but also to make the blade harder to see in the fast-paced cut and thrust of combat!

The Thompson Saber has a modified 1904 Saber guard and a sizeable ray skin wrapped handle that will accommodate even big modern fencer's gloves. The Thompson Saber comes complete with a heavy-duty thick leather and steel scabbard with a leather belt frog for ease of carry.

Name: THOMPSON  
 SABER  
 Weight: 33.0 oz.  
 Total: 57 1/2"  
 Blade: 34"  
 Handle: 5 3/4"  
 Steel: 1055  
 Carbon  
 Overall: 30 3/4"

COLDSTEEL®

## THE 1917 SERIES

With their deeply blued blades and rich Malaysian Sal Wood handles, our 1917 series blades are instantly recognizable! These knives and swords all share the same sleek lines, and utilitarian, practical design. Evoking a spirit of adventure, from the American Frontier to the High Seas, our 1917 series is perfect for any historical reenactment group from the 1800s onward, Cowboy Action Shooters, Civil War or Naval Battle reenactment, even modern military groups.

### 1917 FRONTIER BOWIE

The Frontier Bowie features a wide, sharp blade with a generous clip and fuller.

Made from 1085 High Carbon Steel, it is heat-treated to a hard spring temper and beautifully blued to a lustrous finish. The Frontier Bowie's big "S" shaped guard offers excellent hand protection while the slim, flat profile of the modified pistol-grip handle resists twisting in your hand, and keeps your edge alignment true.

The Frontier Bowie comes complete with a high-quality leather sheath with a blued steel throat and chape.

### 1917 CUTLASS

Cold Steel's® modern interpretation of the classic 1917 US Naval Cutlass is as authentic as possible. For instance, it features the curved blade, short clip point and iconic half-basket guard of the original as well as a deep blue finish on all metal parts.

The scabbard and belt loop are also highly accurate reproductions and are fashioned from high-quality leather complete with brass and copper "furniture".

### IMPROVED 1917 CUTLASS

Our improved 1917 Cutlass is identical in every way with the original, except we have substituted a far more effective guard. Made from heavy steel plate with multiple "tightening holes" and featuring rolled edges, it is far more durable than the original Cutlass while offering superior hand protection and minimum bulk.

COLDSTEEL®

88058  
 1917  
 FRONTIER  
 BOWIE

88055  
 1917  
 CUTLASS

88031  
 IMPROVED  
 1917  
 CUTLASS

| Name:    | 1917<br>FRONTIER BOWIE | 1917<br>CUTLASS | IMPROVED<br>1917 CUTLASS |
|----------|------------------------|-----------------|--------------------------|
| Weight:  | 23.8 oz                | 33.7 oz         | 33.1 oz                  |
| Total:   | 12 1/4"                | 25"             | 25"                      |
| Blade:   | 14"                    | 15"             | 15"                      |
| Handle:  | 5 3/8"                 | 4 5/8"          | 5 3/8"                   |
| Steel:   | 1085 High Carbon       | 1055 Carbon     | 1055 Carbon              |
| Overall: | 17 5/8"                | 29 5/8"         | 30 3/8"                  |

## ENGLISH BACKSWORD

"What a brave weapon is a short sharplight sword, to carry, to draw, to be nimble withal, to strike, to cut, to thrust both strong and quick!"

-Paradoxes of Defense, George Silver, 1599

We are proud to add our interpretation of a 17th Century English Mortuary Hilt Sword. Inspired by historical examples, this nimble single-handed sword is fast and lively in the hand and a sheer delight to train with.

Able to land a decisive blow even when cutting fast from the wrist, this beautiful sword has already proven to be very popular among our crew, who have proclaimed it to be one of their favorite one-handed cutters.

Made from 1055 Carbon Steel and supplied with a mild patina to give an "antique" finish, each English Backsword is fully sharpened and supplied complete with an ornate leather and steel scabbard. An excellent addition to the collection of any Historical European Martial Artist or Historical Reenactor.

Weight: 32.2 oz.  
Thickness: 5mm  
Blade: 32"  
Hilt: 6 1/2"  
Overall: 38 1/2"



## SCOTTISH DIRK

Cold Steel® is proud to offer quite possibly the finest production Scottish Dirk on the market today.

Unlike many replicas - which have devolved into blunt novelties and costume accessories for stage and screen - our modern version of this historical blade is a fully functioning tool. The wide, sharp 1.5" blade is forged to a hard spring temper from 1055 carbon steel, while the intricately hand-carved Malaysian Sal Wood handle is as beautiful as it is functional.

The Scottish Dirk by Cold Steel® is sure to be treasured for generations.

Weight: 16 oz.  
Thickness: 1.4"  
Blade: 15"  
Hilt: 5.5/8"  
Overall: 18 3/8"



## SCOTTISH BROAD SWORD

The infamous weapon of the Highland clansman, the Scottish Broadsword has a long, double-edged blade and distinctive basket hilt, and, when combined with targe and dirk, has proven to be more than a match for enemy soldiers on battlefields the world over. Cold Steel® has chosen to make our own interpretation of this famous sword. Hand forged 1055 Carbon Steel, expertly heat treated and beautifully polished with triple fullers, our blade is capable of passing the stringent British Proof test.

The Sword's basket hilt is made of blued steel with a wood grip covered in rayskin and wrapped in wire.

Finally, the Broadsword is safely housed in a wood and leather scabbard with a blued steel chape and throat.

Weight: 55 oz.  
Thickness: 7/32"  
Blade: 31 1/2"  
Hilt: 6 1/4"  
Overall: 37 3/4"



## POLISH SABER

Inspired by examples of early 17th Century Polish Sabers, and used both on horseback and on foot, these battlefield sabers had a fearsome reputation, not least for the skill-at-arms of the Polish Noblemen who wielded them, but also for their phenomenal cutting potential.

Our interpretation of this historically significant blade was designed by custom bladesmith Dave Baker, and is made from expertly heat treated Carbon Steel. With a fully sharpened, distal tapered and strongly curved blade, the Polish Saber is capable of delivering exceptional cuts, while still remaining stiff enough for the thrust.

Equipped with a solid steel, brass inlaid guard and knuckle bow for hand protection and a functional thumbing to facilitate the moulinet - allowing the wielder to keep the blade in continuous motion, parrying, cutting and changing direction at great speed!

With an eye-catching leather wire wrapped hilt, and matching leather scabbard and brass inlays left blank for personal engraving, this sword is as good looking as it is functional, and it's sure to be the pride of any European Martial Artist or blade enthusiast's collection.

Weight: 40 oz.  
Thickness: 1/4"  
Blade: 32"  
Hilt: 6"  
Steel: 1055 Carbon  
Overall: 38"



## GERMAN LONG SWORD

Cold Steel's® German Longsword is a high-end, high performance sword for serious users and collectors. A modern interpretation taking its inspiration from historical examples, it has an expertly heat treated and spring tempered 1060 steel blade that is exquisitely balanced, beautifully polished and hand-honed to a keen edge.

A large S-guard and protective side ring offer significant hand protection while being capable of performing the binding, trapping, and winding techniques that made the German Sword Masters so effective!

A wrapped leather grip terminates in a heavy steel pommel that not only counter balances the long blade but serves as a potent weapon in its own right. The twisting spiral design on the pommel is more than just a good looking decorative feature; it also provides a comfortable and secure grip even in gloved or gauntleted hands.

Finally, the German Longsword is encased in a thick ridged, hand-stitched leather scabbard with an antiqued steel chape and brass-budded leather straps for wearing your sword on a belt or baldric.

Weight: 54.3 oz.  
Thickness: 1.4mm  
Blade: 35 1/2"  
Hilt: 10 1/2"  
Steel: 1060 Carbon  
Overall: 46"



## GROSSE MESSER

The German Grosse Messer ("big knife") is one of the largest of the blades that fall under the classification of "Messer".

It can be wielded in one or both hands and is capable of astonishing cutting feats. Cold Steel's® modern version of this historical classic features a hand-forged blade of 1060 carbon steel that so sharp we've used it to split a telephone book in half with a single blow! The guard and pommel are made from blued steel and feature Rosewood handle scales strongly riveted to the sword's full tang. The Grosse Messer also comes with a handsome wood and leather scabbard, reinforced with a steel chape and throat that has been blued to match the guard and pommel.

Weight: 64 oz.  
Thickness: 1/5"  
Blade: 32"  
Hilt: 11 1/4"  
Steel: 1060 Carbon  
Overall: 42 1/4"



## TWO HANDED GREAT SWORD

Our iconic Two Handed Great Sword is one of the biggest swords we make. But don't let its size fool you! There is nothing awkward or clumsy about this awesome sword.

Sure, it's big and meant to be carried over the shoulder instead of in a scabbard, but it's extremely well balanced and easily wielded by people of larger stature and physical strength.

The Great Sword features a large guard with side rings and integral parring hooks that allow the

blade to be "choked up" on for closer range sword techniques.

The leather covered wooden handle comfortably affords a full two-handed grip, and is capped by a heavy steel pommel that helps counter balance its long blade.

If you're looking for the ultimate in big, beastly and battle ready blades - your search is over!



Weight: 109.5oz  
 Thick: 2.52"  
 Blade: 39.78"  
 Hilt: 15.78"  
 Steel: 1060 Carbon  
 Overall: 55.14"  
 The Two Handed Great Sword  
 DOES NOT FIT IN A SCABBARD.



88PWS  
 TWO HANDED  
 GREAT SWORD



88NOR  
 NORMAN  
 SWORD

## NORMAN SWORD

Cold Steel® is pleased to offer you our version of the sword ancient Norman warriors used as they crossed the English Channel to conquer Britain at the battle of Hastings in 1066 A.D.

Like the original swords we have studied, our replica offers a long, wide blade with twin fully sharpened edges and a broad point. To reduce weight, increase "handiness", and maximize eye appeal, we have added a broad fuller in the middle of the blade.

The hilt of Norman Sword has also seen equal attention featuring upturned, spatulated quillons, a leather-over-wood grip and a modified "cocked hat" pommel. This pommel shape was chosen because it allows greater articulation of the hand while counter balancing the long heavy blade.

Weight: 38.5oz  
 Thick: 1.4"  
 Blade: 30"  
 Hilt: 7.14"  
 Steel: 1060 Carbon  
 Overall: 37.14"

## HAND-AND-A-HALF SWORD & DAGGER

There are few swords that are more versatile or effective than the "Bastard" or "Hand-and-a-Half Sword".

It's reasonably light, fast as lightning in offense or defense and best of all forged from tough 1060 carbon steel with a hard spring temper.

Equipped with two fully sharpened edges and a strong yet wickedly effective point it commands respect at first glance!

Its long handle is suitable for use with both a one or two handed grip, and is fashioned out of wood covered in black leather. To balance the Hand and a Half Sword's long blade the butt is capped with a "scent stopper" style pommel.

An optional companion dagger is also available. Scaled down in size and almost identical in appearance, fit, finish and materials. In truth it makes a terrific off hand parrying weapon and can stand alone in its own right as a dagger you can wear with pride on any occasion.

Every Hand-and-a-Half Sword and dagger reflects the highest standards in workmanship and materials. To safely house your sword and dagger, we have also included attractive scabbards made of wood covered with black leather, with steel throat and chape.

58



88HHH  
 HAND AND A HALF  
 SWORD

|          |                       |                        |
|----------|-----------------------|------------------------|
| NAME:    | Hand-and-a-Half Sword | Hand-and-a-Half Dagger |
| WEIGHT:  | 50 oz                 | 17.5oz                 |
| THICK:   | 1.75"                 | 1.4"                   |
| BLADE:   | 33.12"                | 13"                    |
| HILT:    | 12"                   | 6.14"                  |
| STEEL:   | 1060 Carbon           | 1060 Carbon            |
| OVERALL: | 45.12"                | 19.14"                 |

88HHH  
 HAND AND A HALF  
 SWORD

COLDSTEEL®

## ITALIAN LONG SWORD & DAGGER

Historically, the Long Sword featured a distinctive cruciform hilt and a long, double edged blade that was equally adept at opposing both light and heavily armored foes. Its extra-long blade offered the reach and leverage for powerful stabbing, cutting and chopping strokes while its long cross guard and heavy pommel were useful for hooking, striking and smashing.

When heavy plate armor was encountered, strikes with the edge were often abandoned in favor of a "Half-Swinging" technique, where one hand grips the hilt and the other the blade for grappling and in-fighting - to better direct the point in powerful jabs, and to accurately thrust at the small gaps and joints in a suit of armor.

|          |                |                    |
|----------|----------------|--------------------|
| NAME:    | ITALIAN DAGGER | ITALIAN LONG SWORD |
| WEIGHT:  | 19.2 oz        | 44.9 oz            |
| THICK:   | 1.4"           | 1.4"               |
| BLADE:   | 12.34"         | 35.12"             |
| HILT:    | 6.58"          | 11.12"             |
| STEEL:   | 1060 Carbon    | 1060 Carbon        |
| OVERALL: | 19.36"         | 47"                |

88ITD  
 ITALIAN DAGGER



88ITS  
 ITALIAN LONG SWORD



88VKS  
 VIKING SWORD

## VIKING SWORD

The historic Viking sword of the 9th & 10th centuries featured a long wide blade with a broad central fuller and two keen edges. A simple guard with forward curving quillons was often utilized and combined with a utilitarian wooden handle and a heavy 5 lobed pommel to balance the long blade.

Cold Steel's® interpretation of this sword features a double edged blade that is hand forged out of carbon steel and hand polished and sharpened to perfection. The wooden handle is covered in leather and is supported by a simple, elegant guard at one end and a 5 lobed pommel at the other.

The Viking Sword is supplied with a leather wrapped wooden scabbard that is reinforced with a polished steel chape and throat.

Weight: 52.1oz  
 Thick: 1.564"  
 Blade: 30.14"  
 Hilt: 6.58"  
 Steel: 1060 Carbon  
 Overall: 36.78"

## COMPETITION CUTTING SWORD

While Japanese sword cutting competitions have been popular for many decades, there has been little or no interest in exploring the cutting potential of Western swords until very recently. Now in response to this awakening Cold Steel® would like to encourage it by offering our own Competition Cutting Sword. Based on the Arbedo, it's intended for contests using rope, maki tubes, tatami mats and similar soft targets.

The thin, wide, double edged blade is hand forged from 1050 high carbon steel with a hard spring temper and is delivered fully sharpened and polished.

For maximum control and leverage, when attempting big cutting feats, our Competition Cutting Sword comes with a substantial leather covered wood handle that will accommodate one or both hands. To protect your fingers and fend off opposing blades, a simple yet effective double quillon steel guard is provided.

To help counter balance its wide blade, it's supplied with an attractive flared, lozenge shaped steel pommel and comes encased in a thick and sturdy, black leather scabbard with matching steel throat and chape.

Weight: 50.8oz  
 Thick: 3.6mm  
 Blade: 30.12"  
 Hilt: 12.14"  
 Steel: 1055 Carbon  
 Overall: 42.34"



COLDSTEEL®



88HCS  
 COMPETITION  
 CUTTING SWORD

59

SWORDS

SWORDS

## MAN AT ARMS SERIES

The Man at Arms was a stalwart and dependable fighter who exhibited great martial prowess with a range of weapons. He was a capable and competent warrior who was the veteran of many conflicts and was often first into the fray. Although he was not a Knight, he fought and trained alongside them as a brother in arms. To honor these rugged, reliable, salt-of-the-earth warriors we have created a range of true journeyman's weapons that we have called the Man at Arms Collection.

### MAA MESSER

Designed by Luke LaFontaine and Dave Baker, Cold Steel's one-handed Messer is a sword that has to be held to be appreciated!

This modern interpretation of the historical German Langes Messer (or Long Knife) is beautifully balanced and a joy to use. Thinner and lighter than many of our current offerings, it handles almost like a giant Bowie Knife!

Its clip-point style blade is fully sharpened on the primary edge, with an un-sharpened "false edge" terminating in a sturdy up-sweep point.

The Messer's stylish and functional cross-guard, knuckle bow and pronounced shell-shaped "Nagel" are also blued to match the blade and enhance the Malaysian Sal Wood handle scales.

Complete with a black leather scabbard with blued fittings, this beautiful addition to our Man at Arms series has already become a firm favorite with our crew, and we're sure it will be a popular addition to your collection!



### MAA LAFONTAINE SWORD OF WAR

Designed by noted swordsman Luke LaFontaine and bearing his name, the LaFontaine Sword of War combines elements of a 16th Century "Sword of War" with a "Complex Hilt Longsword".

Not carried on a belt or baldric, rather it was held in hand, rested on the shoulder or simply carried by a manservant or page.

Designed primarily for battlefield combat, it was almost as big as a Zweihander or a Great Sword, with a long double edged blade, elaborate ring guards, counter guards and peaked quillons, a closed ricasso for looping a finger through the cross for added control, and a heavy counter-balancing pommel that made a fearsome weapon in its own right!

Reversible and complex weapon with many advantages that should be apparent to any Historical European Martial Artist, it was also a symbol of prestige that said much about the status and prowess of its wielder.

Made in our signature "Man at Arms" style, the LaFontaine Sword of War features a 1055 Carbon Steel blade that has been deeply blued to an inky black sheen.

The LaFontaine Sword of War is fully sharpened and supplied complete with a thick leather and steel scabbard.



### MAA GROSSE MESSER

The German Grosse Messer ("big knife") is one of the largest of the blades that fall under the classification of "Messer".

It can be wielded in one or both hands and is capable of astonishing cutting feats. The Grosse Messer comes with a handsome scabbard, reinforced with a steel chape and throat that has been blued to match the guard and pommel.

### MAA ARMING SWORD

The Arming Sword takes its inspiration from the side arm of choice for many of history's foot soldiers and journeyman warriors. Smaller and more agile than many of the heavier swords on the battlefield, this double edged blade was light enough to be easily wielded with one hand, and stiff enough to find vulnerable gaps in a knight's plate armor, or burst through his mail!

Our interpretation of this lightning fast fighter's sword is made from expertly heat treated carbon steel and richly blued to an inky black finish. Featuring pronounced upturned parrying quillons, a fluted leather grip, and a counterbalancing wheel pommel, the Arming Sword is beautifully balanced, and, with all blued steel fittings, it's good looking too!

The MAA Arming Sword is sold complete with a hand stitched black leather scabbard with a steel throat and chape.



### MAA HAND-AND-A-HALF SWORD

There are few swords that are more versatile or effective than the "Bastard" or "Hand-and-a-Half Sword".

Its long handle is suitable for use with both a one or two handed grip, and is fashioned out of wood covered in black leather. To balance the Hand and a Half Sword's long blade the butt is capped with a "scent stopper" style pommel.

### MAA ITALIAN LONG SWORD

Cold Steel's MAA Italian Long Sword is designed so that the blade and balance slightly favor the thrust, while still being capable of delivering astonishingly effective cuts. It features a simple cruciform hilt, long upturned cross guard, leather-over-wood grip, and a heavy counter-balancing fish tail pommel.

NAME: MAA GROSSE MESSER  
WEIGHT: 72.4 oz  
THICK: 1/4"  
BLADE: 32"  
HANDLE: 10 1/4"  
STEP: 1055 CARBON  
OVERALL: 42 1/4"

NAME: MAA ARMING SWORD  
WEIGHT: 50.9 oz  
THICK: 1/5"  
BLADE: 22"  
HANDLE: 6"  
STEP: 1090 HIGH CARBON  
OVERALL: 28"

NAME: MAA LAFONTAINE SWORD OF WAR  
WEIGHT: 40.2 oz  
THICK: 1/5"  
BLADE: 28"  
HANDLE: 6 3/4"  
STEP: 1090 HIGH CARBON  
OVERALL: 34 3/4"

NAME: MAA HAND-AND-A-HALF SWORD  
WEIGHT: 50.4 oz  
THICK: 1/4"  
BLADE: 33 1/2"  
HANDLE: 12"  
STEP: 1055 CARBON  
OVERALL: 45 1/2"

NAME: MAA ITALIAN LONG SWORD  
WEIGHT: 78.5 oz  
THICK: 1/4"  
BLADE: 37 1/2"  
HANDLE: 14 1/2"  
STEP: 1050 HIGH CARBON  
OVERALL: 52"

NAME: BRITISH MAA LANGSWORD  
WEIGHT: 49 oz  
THICK: 1/4"  
BLADE: 35 1/2"  
HANDLE: 11 1/2"  
STEP: 1090 HIGH CARBON  
OVERALL: 47"

COLDSTEEL®



COLDSTEEL®



88CLMS COLICHEMARDE SWORD

88CLMD COLICHEMARDE DAGGER

### COLICHEMARDE SWORD & DAGGER

The Colichemarde emerged during the decline of the Rapier and the rise of the small sword. With a uniquely shaped blade that was extra wide at its forte but then dramatically tapered to a fine needle point. This allowed the sword to be used to parry or oppose even the heaviest weapons, yet remain light enough to be fenced with lightning speed. Cold Steel's interpretation of this blade closely mirrors the historical original, from extra wide forte to super sharp point. The hilt features a decorative double shell guard, complete with finger loops and knuckle bow while the grip is completely wire wrapped and capped with a matching pommel. We have also created a matching dagger as an optional companion to this exquisite sword, with a beautifully polished blade, double quillons, and wire wrapped handle.

|          |                    |                     |
|----------|--------------------|---------------------|
| NAME:    | COLICHEMARDE SWORD | COLICHEMARDE DAGGER |
| WEIGHT:  | 26.4 oz.           | 14 oz.              |
| THICK:   | 1/4"               | 1/8"                |
| BLADE:   | 32 3/8"            | 11 3/4"             |
| HILT:    | 7 5/8"             | 6"                  |
| STEEL:   | 1060 CARBON        | 1060 CARBON         |
| OVERALL: | 40"                | 17 3/4"             |



### CAVALIER RAPIER



By the mid-1600s dueling was at the height of its popularity. In fact, this trend for settling affairs of honor with steel reached such heights that King Louis XIII of France outlawed dueling for fear of losing too many of his important dignitaries to this dangerous pursuit!

Aristocratic noblemen saw it as their manly duty to defend their honor at sword-point, and as such began not only seeking out the knowledge and training imparted by specialist sword masters, but also exploring new types of weapons to help them gain a decisive edge.

One particular sword began to gain popularity—a smaller, lighter and faster version of the Rapier that was easier to carry and quicker in combat. A precursor to what would eventually become the Small Sword referred to by many simply as the "transitional rapier".

Cold Steel's interpretation of this blade (which we have named the Cavalier Rapier) features a sharp double edged and needle-tipped blade which is decidedly shorter and lighter than a classic Rapier, allowing for much more speed and agility.

With a tempered steel pierced shell guard, rings, quillons and knuckle bow it offers astonishingly good hand protection, while its wire wrapped grip and counter balancing pommel give great comfort and liveliness in hand.

Provided complete with a hand-stitched leather sheath with steel throat, chape and integral belt hook for ease of carry.

|          |             |
|----------|-------------|
| WEIGHT:  | 38.4 oz.    |
| THICK:   | 1/5"        |
| BLADE:   | 36"         |
| HILT:    | 8 1/4"      |
| STEEL:   | 1055 CARBON |
| OVERALL: | 44 1/4"     |

### LARGE PARRYING DAGGER



Fight at home in any period between the 15th and 17th century our large parrying dagger would be a prized possession worthy of being handed down through generations. Made to be equally useful for offense or defense it sports a long, thick, wide blade that is stout enough to oppose the heaviest sword yet remains capable of piercing the thickest cloth, leather or even chain mail or light plate!

Equipped with extra sturdy down turned quillons and a generous side ring it offers terrific protection to the hand and the forearm from sword and dagger attacks and is very useful for catching and trapping blades as well.

Easily wielded in any direction and with great speed it comes with a period correct wire wrapped handle and a strong steel pommel which easily doubles as an impact weapon in its own right.

Delivered fully polished, sharpened and encased in a thick black leather scabbard embellished with a decorative throat and chape it's the parrying dagger you have been waiting for as its advantages are undeniable.

|          |             |
|----------|-------------|
| WEIGHT:  | 26.5 oz.    |
| THICK:   | 6/16"       |
| BLADE:   | 13"         |
| HILT:    | 6"          |
| STEEL:   | 1055 CARBON |
| OVERALL: | 19"         |



88CHR RIBBED SHELL SWEPT HILT RAPIER

### RIBBED SHELL SWEPT HILT RAPIER

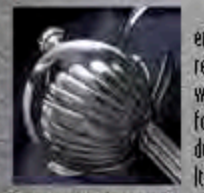

The Rapier enjoyed a long reign as the civilian weapon of choice for self-defense and dueling for centuries. Its long, double-edged blade was ideal for delivering the point at great distances. Its elaborate hilt (evolving from rings, bars and quillons, to shells, and chiseled cups) offered excellent protection and caught or deflected blows with ease. Sadly, the rapier eventually succumbed to the dictates of fashion and gave way to smaller swords. Our modern interpretation of this historical classic has a long, narrow blade with a single wide fuller to assure perfect balance. Its hilt features a classic ribbed shell and multiple bars, quillons and a knuckle bow for hand protection. The grip is made of wood covered with rich black ray skin and wire and terminates in a heavy ribbed pommel that serves as a perfect counter balance to our Rapier's blade.

|          |             |
|----------|-------------|
| WEIGHT:  | 48 oz.      |
| THICK:   | 1/5"        |
| BLADE:   | 41 1/2"     |
| HILT:    | 9"          |
| STEEL:   | 1060 CARBON |
| OVERALL: | 50 1/2"     |

### SMALL SWORD



Toward the end of the 17th century, a sophisticated, shorter and lighter version of the Rapier emerged as the tool of choice for personal carry and defense - the Small Sword. Its stiff, lightweight blade was forged in a triangular cross section, and the hilt was both simple and smartly functional, consisting of no more than an elliptical plate, or two shells and a knuckle guard. Cold Steel's modern version duplicates the best features of many historical examples, but uses 1060 carbon steel, heat treated to a tough spring temper.

The hilt features two shells with functional finger loops and a light, but exceptionally strong, knuckle guard. Each Small Sword also comes complete with an attractive leather scabbard with an intricately decorated throat and chape.

|          |             |
|----------|-------------|
| WEIGHT:  | 24.6 oz.    |
| THICK:   | 3/16"       |
| BLADE:   | 31 1/4"     |
| HILT:    | 7"          |
| STEEL:   | 1060 CARBON |
| OVERALL: | 38 1/4"     |

### ITALIAN DUELING SABER

Most military sabers are effective for cutting and thrusting, but they can be heavy and are challenging to wield with precision for any length of time. The Italian Dueling Saber, however, is different! Its long, slim, moderately curved blade is feather light and you can easily write your name in scarlet with its razor edge.

Many years ago, Maestro Ramon Martinez introduced this fiercely effective blade to our president, Lynn C. Thompson, and Lynn was impressed enough to want to produce one for Cold Steel.

Our Italian Dueling Saber is best described as ornate. The blade, artfully forged, tempered, and polished has an attractive deep scroll etching that is sure to capture your eye, and the intricately pierced guard is made from brightly polished nickel steel. The guard has rolled edges and provides unsurpassed protection for a swordsman's hand and forearm.

The handsome scabbard is made of thick black leather and features a mirror polished and etched throat and chape, with dual carrying rings.

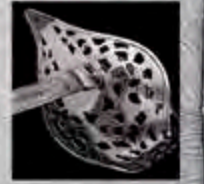

|          |             |
|----------|-------------|
| WEIGHT:  | 21.8 oz.    |
| THICK:   | 3/16"       |
| BLADE:   | 32"         |
| HILT:    | 6"          |
| STEEL:   | 1055 CARBON |
| OVERALL: | 38"         |

88SMS SMALL SWORD

88SM ITALIAN DUELING SABER



## TALWAR

Here at Cold Steel, we have been fascinated with the Talwar for decades, and we have made it our mission to bring the highest quality production version of this historically significant sword to the market. The Cold Steel Talwar is the culmination of years of experimentation and extensive research.

With its hand-forged and beautifully balanced blade, the Talwar features a solid brass hilt that will accommodate even a large gloved hand. Supplied with an excellent wooden scabbard covered in black leather and fitted at either end with highly decorative brass furniture, our Talwar is a sword to be reckoned with!

We are grateful to Shastar Vidya Martial Artist, Nidar Singh Nhang for his valuable insights into the traditional combat application of the Talwar.

Weight: 38 oz.  
 Thickness: 1/5"  
 Blade: 28 3/4"  
 Hilt: 5 1/8"  
 Steel: 1090 Carbon  
 Overall: 33 7/8"

## SCIMITAR

Inspired by highly decorative antique Persian blades, Cold Steel's latest Scimitar is a true Eastern jewel!

Its handsome blade is deeply curved to facilitate the devastating draw out, and beautifully polished with a wide, deep fuller. Made from expertly heat treated 1065 carbon steel, it is perfectly balanced and hand honed to a keen edge!

The Scimitar's large S-guard and tang are intricately engraved and the dark Malaysian Sal Wood handle scales are securely held in place with three sturdy brass pins. The bulbous pommel features a brass inlaid hole for a cord, lanyard or sach.

The Scimitar is supplied complete with a thick hand stitched leather scabbard with etched steel throat, chape and carrying rings.

Weight: 45.7 oz.  
 Thickness: 3/16"  
 Blade: 32"  
 Hilt: 6 1/2"  
 Steel: 1065 Carbon  
 Overall: 38 1/2"

## SHAMSHIR

The Cold Steel Shamsheer's expertly heat treated carbon steel blade has a deep curve and a narrow cross section, combined with a keen edge and a very sharp point. It's complimented by a brass crossbar hilt and a faux buffalo horn handle that terminates in a distinctive bulbous pommel. The pommel is slightly down turned to keep the welder's grip as secure as possible when making hard cutting strokes. The beautiful hand-made scabbard is made of thick black leather (so it won't dull the blade) and reinforced by a brass throat and chape. The scabbard also comes complete with dual suspension rings for ease of carry or display.

The Scimitar is supplied complete with a thick hand stitched leather scabbard with etched steel throat, chape and carrying rings.

Weight: 28.3 oz.  
 Thickness: 3/16"  
 Blade: 30 1/2"  
 Hilt: 5 3/4"  
 Steel: 1055 Carbon  
 Overall: 36 1/4"

## 1796 LIGHT CAVALRY SABER

Our Cold Steel 1796 Light Cavalry Saber is inspired by the iconic swords used by the British and their allies at the Battle of Waterloo. Its distinctive blade profile is considered by some to have been derived from the Indian Talwar, and it gained such popularity that it remained in use (by the German Cavalry) until the beginning of the Twentieth century! But this is more than just an historical inspired showpiece - it's a high quality modern saber that is fully capable of passing the famous British Proof Test for quality and durability.

It comes with a fully sharpened forward edge, and your choice of a wood and leather scabbard with steel mounts and fittings, or the traditional all steel scabbard.

Weight: 34.2 oz.  
 Thickness: 5/16"  
 Blade: 33"  
 Hilt: 4 3/4"  
 Steel: 1055 Carbon  
 Overall: 37 3/4"

## U.S. 1860 HEAVY CAVALRY SABER

During the American Civil War, there were two types of saber issued to the Cavalry: one "light" and one "heavy". The light version was popular, but the heavy model, affectionately dubbed the "Old Whist Breaker" was considered by many to be the one to carry into battle!

With a lengthy 36" blade, it offered distinctive reach advantages over most blades, and its added weight gave it superior leverage and power. Taking inspiration from antique blades in private collections, our saber is made from 1055 carbon steel with a hard spring temper that is capable of passing the famous British Proof Test.

This beautiful sword is sold complete with a double ringed steel scabbard which can easily be attached to a saddle or belt.

Weight: 40 oz.  
 Thickness: 1/3"  
 Blade: 36"  
 Hilt: 5 1/2"  
 Steel: 1055 Carbon  
 Overall: 41 1/2"

## 1813 NAPOLEONIC SABER

Napoleon's cavalry was the bone of the European battlefield. His troops were equipped with first rate blades, manufactured in a state-of-the-art factory dedicated to producing the finest edged weapons of the day. Our 1813 Napoleonic Saber takes inspiration from these exceptional swords, with an elegantly curved 1055 Carbon Steel blade and long, wide fuller, culminating in a very sharp, but practical point. The grip is equally well made. It's wrapped in black leather and strongly protected by a stout, brass three bar hilt. The whole package comes with a heavy duty hand polished steel scabbard with dual rings for attachment to a baldric or sword belt.

Weight: 37.2 oz.  
 Thickness: 5/16"  
 Blade: 33 3/4"  
 Hilt: 5 1/4"  
 Steel: 1055 Carbon  
 Overall: 39"

## 1815 FRENCH OFFICER'S SABER

The army of Napoleon was celebrated for its organization; despite the countless variations in uniforms and equipment. While the rank and file soldier was issued the standard accoutrements of the day, the officer's ranks were composed of a somewhat vainglorious lot who sought ways to distinguish themselves in both dress and in the styling of their weaponry. Among the best examples of these special sabers was one forged for Lancer Officers.

It was beautifully balanced and offered a moderately curved blade, a sharp useful point, and an excellent three bar hilt. As a cavalry weapon, it was more than suitable for use in a charge and performed equally well when fighting at close range in the mêlée.

Our faithful reproduction comes with a highly polished, battle ready blade forged from 1055 carbon steel, a wire wrapped leather handle, polished stainless steel scabbard and a dazzling, highly decorated three bar hilt.

Weight: 33.5 oz.  
 Thickness: 2/11"  
 Blade: 32"  
 Hilt: 6"  
 Steel: 1055 Carbon  
 Overall: 38"



88E1 TB  
TALWAR SWORD

88S7S  
SCIMITAR

88S7S  
SHAMSHIR

1796 LIGHT CAVALRY SABER:  
 88S (LEATHER SCABBARD)  
 88SS (STEEL SCABBARD)

COLD STEEL



88HCS  
U.S. 1860  
HEAVY CAVALRY SABER

88HNS  
1813  
NAPOLEONIC  
SABER

88HOF  
1815 FRENCH  
OFFICER'S SABER

COLD STEEL



SWORDS

SWORDS

## CHIEFTAN'S SAX

Every Viking Chieftain was familiar if not an expert with sword, shield, spear and axe. But these are long and heavy and often bulky weapons that were not always within reach so for 24-hour protection they almost universally carried a large Sax. Suspended from the belt in front or back (where it didn't interfere with other weapons like their sword or hand axe) it was instantly available if suddenly attacked and was often used in tandem with other weapons.

While most Sax blades resemble the profile of our Woodsman's Sax with a straight edge and sloping point there were popular variations like the broke back Chieftan's Sax we are introducing here.

Forged out of high carbon steel with a hard spring temper and satin polished it boasts a "broke back" blade profile where the line formed by the spine rises then falls abruptly to the point giving the illusion of a dip point bowie knife while actually predating the bowie by many centuries!

Since the Chieftan's Sax is meant to be a weapon first and a tool a distant second it comes with a modestly sized brass guard that serves to keep the fingers from sliding forward on to the blade while offering a modicum of protection from opposing weapons. But it is the handle of the Chieftan's Sax that we are especially

proud of. Intricately hand-carved in deep prehistoric link pattern that is visually stunning and complements the matching brass guard and pommel.

Each Chieftan's Sax comes with a period correct brown leather scabbard with brass accents, a leather faced seam and period correct leather carrying straps!

Weight: 22.9 oz.  
 Thick: 4.5mm  
 Blade: 13 3/8"  
 Handle: 5.5/8"  
 Steel: 10.55  
 Overall: 19"

## FILIPINO MEMORIAL BOLO

The Filipino Bolo Sword comes in a variety of shapes and sizes. But the sword that inspired this project came from the private family collection of Guru Dan Insanto. It is a style of Bolo sword known as a Talibon and it has a history of opposing many formidable blades like the Kris, Barong, Kamplon and even the Japanese Katana.

It was a sword extensively utilized by the brave Filipino soldiers who fought for America in World War II and the Korean War. Currently, there are some 17,000 surviving Filipino Veterans out of the original 260,000 who served.

Cold Steel® will be donating 10 percent of the profit on this sword to the Filipino Veterans Recognition and Education Project to buy replica Congressional Gold Medals for surviving veterans and their families.

Weight: 2.78 oz.  
 Thick: 1.5"  
 Blade: 21"  
 Handle: 6"  
 Steel: 10.55  
 Overall: 27"

## FACON

The Facon is the national knife of Argentina where the Gauchos made it famous as its large and simply shaped blade proved ideal for everything from dispatching game and livestock to repairing tack and saddles to cooking and eating the evening meal.

With a blade that resembles an oversized chef knife the Facon can trace its roots back to the 14th century where it was widely used and carried by just about everyone, from peasant and serf all the way up to the landed nobility. In fact, it was so popular it jumped the Atlantic Ocean with the first European immigrants and became established throughout North and South America.

Now Cold Steel® is delighted to present our version of this iconic knife. Forged in the classic shape from 1090 high carbon steel with a wide, thick blade it measures full 12" long and offers extensive hand filed "jimping" along the "spine". The handle of our Facon is also hand-carved in traditional fashion out of exotic Malaysian Sal Wood and is capped fore and aft with a nickel-plated bolster and pommel.

Even the scabbard of our big Facon continues to follow Argentina's tradition by being molded out of thick black leather that is sewn with a center seam and equipped with a fancy nickel-plated chape.

Weight: 19.4 oz.  
 Thick: 5mm  
 Blade: 12"  
 Handle: 4.5/8"  
 Steel: 10.90  
 Overall: 16 3/8"



## WOODSMAN'S SAX

Did you know that the name of the Saxon race was derived from the knife they carried? Its true the Sax knife was so important in their daily lives that an entire people became known by it. So, what was so special about this knife that it endured from the 6th to the 13th century? The answer is, it was easy and cheap to make and incredibly versatile and effective. Usually found without a guard, with a simple wood or bone hilt it offered a long wide, thick blade with a straight edge and a sloping point (easy to forge). This made it just about ideal as it chopped, sliced, hacked, whittled and carved and was no slouch in a fight as the weight forward balance of the blade and sloping point made fencious chopping and thrusting strokes effortless.

Over the years we have become quite enamored with the history and work potential of the sax so we decided to make a simple version we call the Woodsman's Sax. Like some historical saxes that have survived, the Woodsman's features a stout 11" long blade with the characteristic sloping point and an unadorned wooden handle made from exotic imported hardwood. Each of our broad bladed saxes also come with a sturdy "period correct" leather scabbard, complete with belt straps, and accented with solid brass "period correct" buckles.

Weight: 21.7 oz.  
 Thick: 6mm  
 Blade: 11"  
 Handle: 6"  
 Steel: 10.55  
 Overall: 17"

## RONDELE DAGGER

Cold Steel's® Rondele Dagger is inspired by historical examples of the combative incarnation of this medieval dagger. Rather than a multi-purpose tool, this version was a specialized weapon. Aside arm developed for in-fighting, to pierce mail or heavy clothing, and to slip through gaps in plate armor.

The long, straight triple-edged and hollow ground blade is incredibly stiff and terminates in a needle sharp point. The blade is richly blued, then the edges are hand polished, giving the Rondele its handsome appearance.

The handle of the Rondele Dagger is turned and intricately hand-carved from Malaysian Sal Wood, with brass pins added to give further decoration and more traction to the grip.

The period-correct double dish guard and pommel are further embellished with file work and offer incredible hand protection.

An historically accurate hand-stitched leather sheath with blued steel throat and chape allows the Rondele Dagger be tied to a belt or baldric and comfortably worn in a variety of positions.

Weight: 15.6 oz.  
 Thick: 5/8"  
 Blade: 11 1/2"  
 Handle: 5"  
 Steel: 10.65  
 Overall: 16 1/2"

## CINQUEDEA

The Cinque dea [Ching-kwi-dey-uh] gained popularity as the sidearm of choice for Italian noblemen. Surviving examples of these unusual short handled and steeply tapered blades are often highly embellished and ornate. With etched or gilded blades and deep multiple fullers that border on jewelry rather than weaponry - but beneath the romanticisms of high renaissance fashion lay a tool made with purpose. A wide, stiff cut and thrust blade that could be brought into play in confined spaces and deliver a mortal wound!

Our interpretation of the Cinque dea is made from expertly heat treated 1065 Carbon steel with a highly engraved guard and pommel, and a hand-carved Malaysian Sal Wood grip.

The Cinque dea is sold complete with a leather scabbard with engraved steel throat and chape.

Weight: 28.3 oz.  
 Thick: 1/8"  
 Blade: 14 1/2"  
 Handle: 6"  
 Steel: 10.65  
 Overall: 20 1/2"



# SPECIALTY ITEMS

## KUDU SERIES

The Cold Steel® Kudu takes its inspiration from the classic locking folding knives of Africa. These highly functional blades are owned and carried by people from every walk of life, and are the everyday tool of choice for almost every conceivable task.

Our Kudu features a highly rust-resistant and beautifully mirror-polished 9Cr15MoV steel blade that is expertly heat-treated to offer an excellent balance between edge holding and ease of re-sharpening.

The handle is made from durable glass-reinforced Zyx™ and has an attractive wood-grain texture and polished silver embellishments. The Kudu is amazingly lightweight, versatile and functional, and affordable on almost any budget.

KUDU  
WEIGHT: 2.7 oz.  
THICK: 2MM  
BLADE: 4 1/4"  
OVERALL: 10"  
HANDLE: 5 3/4"

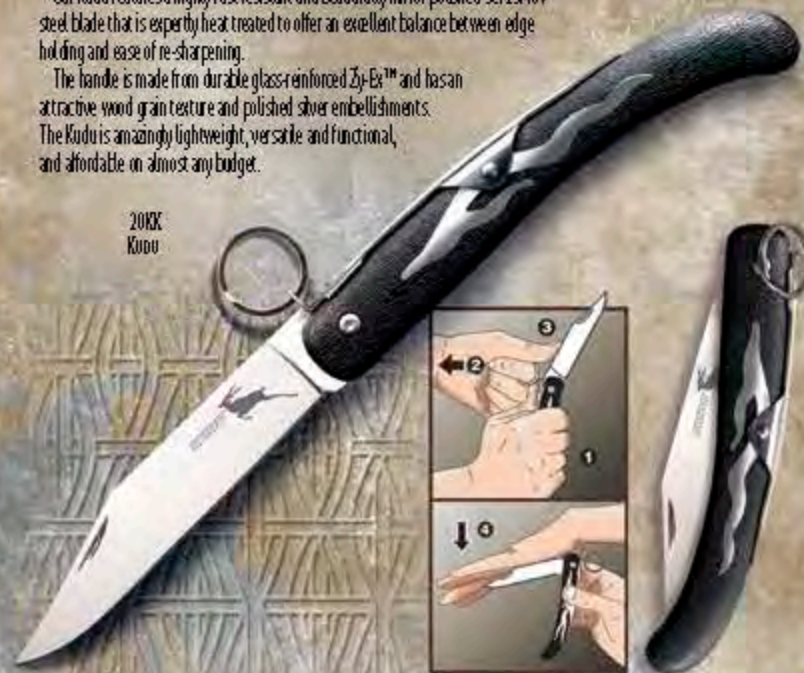

20KX  
Kudu

## KUDU LITE

New for 2020 we are happy to announce a Kudu Lite model is also available. Designed to be even more affordable it resembles our Ring Lock knife in every aspect, except it relies on a heavy spring to keep the blade open like classic slip joint pocket knives.

20KL  
Kudu Lite



KUDU LITE  
WEIGHT: 2.7 oz.  
THICK: 2MM  
BLADE: 4 1/4"  
OVERALL: 10"  
HANDLE: 5 3/4"

COLD STEEL®

## BUSHMAN SERIES

For the money, the Bushman series of survival knives are hard to beat! Unlike the majority of hollow-handled knives, there is no joint or seam between the blades and handles, instead the Bushman's blade and handles are cold-forged out of a single piece of steel!

The resulting knives are expertly heat-treated and tempered to RC54 and, when subjected to our tests, have withstood over two tons of pressure on their blade/handle transition! Every Bushman has been carefully ground to an extra-thin edge, and then honed and buffed by hand until razor sharp.

95BUSK  
BUSHMAN



95BUSK  
BOWIE BUSHMAN

NAME: BUSHMAN  
WEIGHT: 9.8 oz.  
THICK: 2.5MM  
BLADE: 7"  
STEEL: HIGH CARBON  
OVERALL: 12 1/4"

BOWIE BUSHMAN  
WEIGHT: 10.1 oz.  
THICK: 2.5MM  
BLADE: 7"  
STEEL: HIGH CARBON  
OVERALL: 12 1/4"

## POCKET BUSHMAN

The Pocket Bushman was designed with one clear goal: to create a rugged, dependable folder for camp and utility chores. A knife that could be depended upon for tough outdoor tasks and emergency survival applications, while still being small and handy enough to fit in a pocket or be stowed in a pack.

The Pocket Bushman's sub-zero cryo-quenched 4116 stainless steel blade is incredibly durable, and capable of taking (and holding) a fantastically sharp edge. It's long and wide with a sharp tip-point for maximum practicality and versatility in the field.

For the handle, we used a mono-block construction made famous by the classic French "Doux Douk". There are no liners, handle scales or back spacers. Instead, a single sheet of stainless steel is folded in half to form a housing for the closed blade, as well as supplying the enormous strength and rigidity required to complement our innovative Ram Safe™ lock.

Sheer simplicity and affordable practicality - the Pocket Bushman is a knife you can depend upon!

95PB  
POCKET BUSHMAN

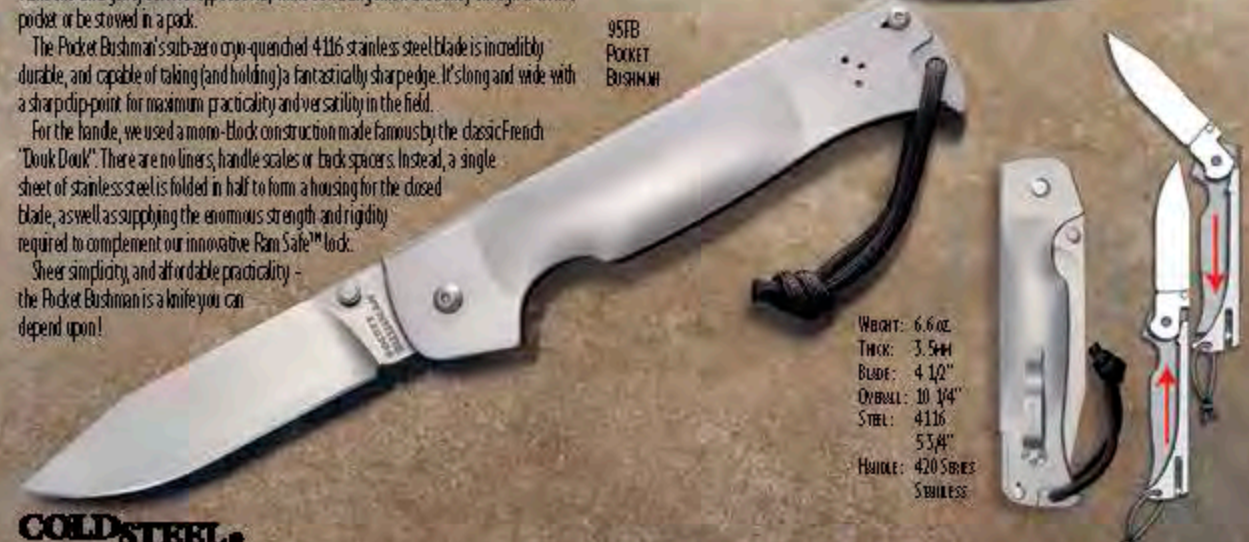

WEIGHT: 6.6 oz.  
THICK: 3.5MM  
BLADE: 4 1/2"  
OVERALL: 10 1/4"  
STEEL: 4116  
HANDLE: 5 3/4"

420 SERIES  
STAINLESS

COLD STEEL®

## BLACKTHORN SERIES

Our Blackthorn sticks are built for strength and durability out of high impact polypropylene. Unlike wooden sticks found in nature, ours will not warp, crack, swell, or splinter.

They are made to resemble Blackthorn examples from nature, but artfully designed to a point where they not only mimic nature, but actually rival and supersede anything the natural world could produce! If nature had fashioned the most perfect Blackthorn sticks, and you were lucky enough to own some of them this is what they would look like. They are incredibly durable, and are easy to clean with a little soap and water.

## IRISH BLACKTHORN WALKING STICK

The most well-known incarnation of the classic Blackthorn stick was the Irish Shillelagh - a tool that was so feared in trained hands that the English outlawed it! To circumvent this law, the Irish modified the Shillelagh into the classic walking stick that we are familiar with today. Our modern interpretation of this beautiful and historically significant walking stick is an incredible re-creation of an authentic Blackthorn stick.

9IPBS  
IRISH BLACKTHORN WALKING STICK

## BLACKTHORN STAFF

The Blackthorn Staff (almost 5 feet long) represents the culmination of years of costly research and development in the world of injection molding and high-impact polymer production. This king-sized hiking staff, with its rustic wood-effect texturing, "dipped thorn" nodules and polished faux-wood knob is sure to be an unusual and much-talked-about part of any collection.

9IPBSH  
BLACKTHORN SHILLELAGH

## BLACKTHORN SHILLELAGH

Modeled after an ancient cudgel in Lynn C. Thompson's private collection, the Blackthorn Shillelagh mimics the look, feel and balance of the original. With a handsome bark-like wood texture and raised "dipped thorns" on the shaft, and a highly polished faux-wood head, this good-looking stick will be sure to turn heads - whether it is carried under your arm at a historical re-enactment event, or simply hung by the door to greet uninvited guests.

BLACKTHORN  
NAME: STAFF  
WEIGHT: 48 oz.  
OVERALL: 58"

IRISH BLACKTHORN  
WALKING STICK  
WEIGHT: 29.5 oz.  
HEAD: 2 3/4"  
OVERALL: 33"

BLACKTHORN  
SHILLELAGH  
WEIGHT: 20.1 oz.  
HEAD: 2 3/4"  
OVERALL: 27"



9IPBST  
BLACKTHORN STAFF

SPECIALTY ITEMS



## HEAVY DUTY CANE

The Heavy Duty Cane features an extra strong partial crook handle made from heavy duty nylon, and a 2mm thick aluminum shaft that's heat-treated for strength. The tapered shaft is capped with a thick rubber ferule for better traction on slick, icy sidewalks or uneven terrain.



91PBK  
HEAVY DUTY CANE  
WEIGHT: 15 oz.  
HEAD: 4"  
OVERALL: 37 1/2"  
MATERIAL: ALUMINUM  
SHAFT

## CITY STICKS

These classy walking sticks are just as at-home at the opera as they are on a stroll through the urban jungle!

Our City Sticks are made out of eleven layers of super-tough fiberglass which, in our impact tests, proved to be astonishingly durable. Our City Sticks are topped with a mirror polished 6160 Aluminum head. Choose between the classic standard "scent stopper" head, or our pistol grip style - which is designed to fit ones hand like a 17th century pistol butt. Both heads are also removable so that they can be easily engraved or modified to suit your tastes. The base of each of our City Sticks are fitted with a thick, rubber non-slip ferule.

WEIGHT: 15.7 oz (REG)  
122 oz (PISTOL)  
HEAD: 1.5/8" (REG)  
2.1/2" (PISTOL)  
OVERALL: 37.5/8"  
MATERIAL: 11 LAYERS FIBERGLASS

91S TA  
CITY  
STICK

91S TA  
CITY  
STICK

## LUCKY DRAGON WALKING STICK

In China, red is a popular color during New Year and other holidays, and it is often used to signify that something is lucky or capable of bringing good fortune. We are proud to offer this vibrant lucky red Dragon Walking Stick in our lineup!

WEIGHT: 36 oz  
HEAD: 4.5/8"  
OVERALL: 39"

91PDR  
DRAGON  
WALKING  
STICK

91PDRZ  
LUCKY DRAGON  
WALKING  
STICK

## DRAGON WALKING STICK

Our Dragon Walking Stick is modeled after an antique carved stick from our company President's private collection, and painstakingly reproduced using expensive, hand-engraved custom molds. The level of detail is astonishing, with scales running the full length of the undulating shaft, and a fearsome visage with snarling fangs, it is an eye-catching stick you'll be proud to carry and use. It is fashioned from the highest grade high-impact Polypropylene, assuring impressive strength and durability as well as weather-resistance.

## WALKABOUT

The walking stick is so much more than just an aid to stability for the injured, ill or infirm. As any hiker or outdoorsman will tell you, it's also an excellent tool for traversing rough, slippery, uneven and treacherous terrain, a useful pointer or probe - and in dire straits it makes a capable self-defense option!

The Walkabout is made from incredibly durable and highly impact resistant polypropylene. Unlike wood, it's extremely weather resistant, and withstands indigent conditions that would cause a conventional stick to crack, warp or rot.

The Walkabout's handsome wood grain texture provides an excellent grip without sacrificing comfort or ease of use, and its simple one-piece construction makes it unbelievably tough while still remaining light enough to carry and use all day!

91WALK  
WALKABOUT STICK  
WEIGHT: 26.1 oz  
HEAD: 2.1/3"  
OVERALL: 38.1/2"

COLDSTEEL®

## AXE HEAD CANE

The Cold Steel® Axe Head Cane is a direct response to our beloved fans, friends and customers.

For years now we have been asked to bring out our very own crook-top walking stick. Well, we listened - and we haven't been idle!

The Axe Head Cane represents the culmination of years of design and development. Combining our own study of the combative use of crook-topped canes in the world of Martial Arts with inspiration from historical hatchet-headed walking sticks, we created a new axe-headed cane that remains perfectly innocuous for everyday use, but can be deployed in a myriad of different ways in a last ditch self-defense situation.

Made from high-impact Polypropylene, the Axe Head Cane will withstand even the harshest weather conditions and will never crack, warp or rot like a conventional wooden stick.

91PCAX  
AXE HEAD CANE  
WEIGHT: 29.3 oz  
HEAD: 6.5/8"  
OVERALL: 38"

COLDSTEEL®

## AFRICAN WALKING STICK

Our President, Lynn C. Thompson has spent a lifetime collecting walking sticks and wooden weapons, and has amassed quite a collection of these beautiful handmade sticks. He has always had a particular fondness for the Knob Kemie, a ball-headed walking stick from Africa. Our interpretation features some of the finest features of the traditional Zulu Kemie - the undulating shaft, and distinctive geodesic ball - but instead of using expensive exotic hardwoods, we've made ours out of high-impact Polypropylene.

This means that, in addition to being incredibly durable, it won't rot, warp, crack, splinter, swell, shrink, mildew or fade. Although its primary function will always be as a walking stick to aid one's balance when crossing uneven, slippery or rough terrain, it also makes a formidable self-defense option in an emergency.

91PKS  
AFRICAN WALKING STICK  
WEIGHT: 25.3 oz  
HEAD: 2.3/4"  
OVERALL: 37"

## 1911 GUARDIAN II WALKING STICK

You can add a bit of 1911 pistol flare to your personal style by carrying our patented 1911 Guardian II Walking Stick. It has a handle that closely mimics the characteristics of a 1911 pistol grip in terms of size, shape and thickness, and it features thin, pebble grain synthetic grips. If you choose, you can modify your cane to your own tastes, because it can accommodate most custom 1911 pistol grips easily.

The tough and sturdy shaft is made from seamless 6061 Aluminum with a 3mm wall thickness. It's heat treated for strength so that it can support heavier loads without breaking. It's also capped with a custom-made rubber ferule for extra traction, so it resists slipping or sliding on wet, icy or uneven surfaces.

91S TB  
1911 GUARDIAN II WALKING STICK  
WEIGHT: 24.1 oz  
HEAD: 4.1/2"  
OVERALL: 37.5/4"  
MATERIAL: 6061 ALUMINUM



## DROP FORGED TOMAHAWKS

Our high-quality tomahawks are precision drop-forged from 1055 Carbon steel. The Drop forging process offers many distinct advantages for the production of impact tools, particularly ones that require a cutting edge. By using a series of progressive dies affixed to high-powered hammers, the steel is kneaded and compressed into a completely homogenous mass, creating a very uniform grain structure and minimizing imperfections.

All of our Tomahawks are also differentially heat treated. With a cutting edge and hammer face that is fully hardened to take a keen edge, while the body of the blade is kept soft to absorb the shock and impact of striking blows.

All of the tomahawks shown here feature American Hickory handles and most can be complemented with an optional sheath (sold separately).

THE AMERICAN TOMAHAWK COMPANY IS A REGISTERED TRADEMARK AND DIVISION OF COLD STEEL®, INC.

### SPONTOON HAWKS:

#### DIAMOND SHAPED BLADE & SLOPING POINT BLADE

While most tomahawks are chopping tools there was a less popular alternative known as a spontoon hawk. Made with a blade expressly designed for piercing it was capable of delivering deep puncture wounds that were quite lethal. Often found with a sloping or diamond shaped point and sharpened on both sides the Spontoon hawk offered little to no utility value but was undeniable a fearsome and brutally effective weapon.

Today modern made spontoon hawks are extremely rare (outside of the cheapest quality imports) so we decided to remedy the situation with our own models. Available in four pipe hawk style they feature classic sloping and diamond shaped blades that can be fully sharpened!



### NORSE HAWK

The influence of the Viking's famous weaponry far outlasted the reign of the Vikings themselves. Their axes in particular, have influenced many designs that can be seen to this very day.

Our Norse Hawk has a curved cutting edge to facilitate deep slashing cuts and terminates in two sharp points. Traditionally, the bottom point would be used to capture an opponent's shield, leg, arm, shoulder or neck, momentarily immobilizing or bringing him closer and easier to dispatch. The top point was used to execute direct chops, with a thrusting motion, to pierce or gouge.

The Norse Hawk remains one of our most popular Tomahawks. Both with reenactors and with sport throwers, who admire its balance, effectiveness and effortless sticking power!



### RIFLEMAN'S HAWK

The Rifleman's Hawk has a functional hexagonal hammer poll designed for serious work, like pounding nails or stakes. Reminiscent of some early American designs, the Rifleman's Hawk features the "peace pipe" appearance that was commonly used by Native Americans during the last century. In terms of fun and sport, this hawk throws and sticks extremely well. If you want something that hits its target like the proverbial "ton of bricks," then the Rifleman's Hawk is for you!



### FRONTIER HAWK

Suitable for re-enactors from any period stretching from the French and Indian War clear up to the final settling of the West in the late 1800s, our Frontier Hawk is a joy to use!

It's as light as some camp hatchets, but its design allows for a vast amount of cutting potential!



| NAME:         | SPONTOON HAWK   | SPONTOON HAWK | NORSE HAWK | RIFLEMAN'S HAWK | FRONTIER HAWK |
|---------------|---|---------------|------------|-----------------|---------------|
|               | DIAMOND POINT   | SLOPING POINT |            |                 |               |
| WEIGHT:       | 28.4 oz.  | 27.6 oz.      | 25.3 oz.   | 36.5 oz.        | 22.4 oz.      |
| PRIMARY EDGE: | N/A   | N/A           | 4"         | 3 1/2"          | 3 1/4"        |
| BLADE LENGTH: | 9 1/4"  | 8 3/4"        | 5 1/2"     | 8 1/8"          | 6"            |
| OVERALL:      | 22"   | 22"           | 22"        | 22"             | 22"           |
| STEEL HANDLE: | ALL ARE DROP FORGED 1055 CARBON WITH AMERICAN HICKORY HANDLES. WEIGHTS ARE APPROXIMATE. |               |            |                 |               |



90AHD DIAMOND SPONTOON HAWK



90AWA SPONTOON HAWK SLOPING POINT

90NH NORSE HAWK

90RH RIFLEMAN'S HAWK

90FH FRONTIER HAWK

COLD STEEL

### TRAIL HAWK

Modeled after an early frontier pattern, the Cold Steel® Trail Hawk has proven to be incredibly popular with Survivalists, Preppers and Outdoorsmen, who admire its versatility and durability. It's an excellent chopping tool and has a functional hammer poll with a hardened face so you can drive nails and hammer in stakes. Best of all it's extremely lightweight and a cinch to tuck it under your belt or lash it to a pack or shooting bag.

90TH TRAIL HAWK

### HUDSON BAY TOMAHAWK

Almost every tomahawk you can buy on the market today can trace its roots back to the Hudson Bay Axe used for centuries in the vast forests and swamps of North East Canada. Famous for its versatility and effectiveness, the Hudson Bay Axe became indispensable for anyone trying to wrest a living out of the wilderness.

We too are also great admirers of this famous axe pattern, so we decided (like so many before us), to re-scale it down into tomahawk format. Drop forged out of 1050 Carbon Steel, like all of our hawks, it offers a 3 1/2" long cutting edge in the classic shape as well as a substantial "poll" that can be used for pounding, crushing, and hammering. You can even drive nails and spikes with it as it too, like the Blade, is differentially hardened.

Supplied with a tough, straight grain American Hickory handle, it's ready for a life in the woods and in a pinch will also double as a frighteningly effective weapon.



90QBA HUDSON BAY TOMAHAWK



90WH WEEPING HEART HAWK

### WEEPING HEART TOMAHAWK

Our president Lynn C. Thompson has been training with an aluminum Weeping Heart Tomahawk for over 10 years and likes it so much we decided to duplicate it in drop forged steel. Offered with an extra long blade and spike with the characteristic heart cut out it provides lethal chopping and piercing power from either end. And as an added bonus its extra long length is a huge boon when slapping, parrying, blocking, catching and trapping an enemy's weapon.

### SPIKE HAWK

Our Spike Hawk features a differentially heat treated and drop forged blade and tough steel spike.

This unusual hawk is very popular with sport throwers, who admire its ability to deeply "stick" into wooden targets by blade or by spike. Effectively doubling the chances of a successful throw!

Additionally, a hand crafted leather sheath (designed to safely house the point and edge) is also available and sold separately.

90SH SPIKE HAWK

### PIPE HAWK

Precision forged from 1055 carbon steel, Cold Steel's® Pipe Hawk offers a long, wide cutting edge and a solid, fully hardened hammer poll that's turned and ribbed to mimic a traditional hollow pipe bowl.

It's fitted with a 22" hickory handle and is heavy enough to be effective as a chopping tool, plus its solid bowl will drive nails, spikes and stakes with the power of a framing hammer.

NOTE: THIS DOES NOT FUNCTION AS A SHARPING PIPE.

90PH PIPE HAWK

| NAME:         | TRAIL HAWK  | HUDSON BAY TOMAHAWK | WEEPING HEART TOMAHAWK | SPIKE HAWK | PIPE HAWK |
|---------------|---|---------------------|------------------------|------------|-----------|
| WEIGHT:       | 23.6 oz.  | 24.6 oz.            | 26 oz.                 | 24.5 oz.   | 28 oz.    |
| PRIMARY EDGE: | 2 1/4"  | 3 3/4"              | 3 3/4"                 | 3 1/8"     | 3"        |
| BLADE LENGTH: | 6 1/2"  | 6 1/8"              | 10 1/4"                | 9"         | 7 1/2"    |
| OVERALL:      | 22"   | 22"                 | 22"                    | 22"        | 22"       |
| STEEL HANDLE: | ALL ARE DROP FORGED 1055 CARBON WITH AMERICAN HICKORY HANDLES. WEIGHTS ARE APPROXIMATE. |                     |                        |            |           |

COLD STEEL

### OPTIONAL SHEATHS

Sheaths are available for some of our tomahawk line. All sheaths are sold separately.



SC90NH NORSE HAWK SHEATH MATERIAL: COB-EX™



SC90TH TRAIL HAWK SHEATH MATERIAL: COB-EX™



SC90FH FRONTIER HAWK SHEATH MATERIAL: COB-EX™

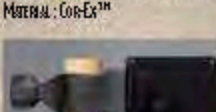

SC90RH RIFLEMAN'S SHEATH MATERIAL: COB-EX™



SC90PH PIPE HAWK SHEATH MATERIAL: COB-EX™



SC90SH SPIKE HAWK SHEATH MATERIAL: LEATHER



90PHX  
WAR HAMMER

### WAR HAMMER

The War Hammer was perhaps the ideal weapon for use against a knight encased in plate steel! The heavy hammer head could crush the strongest suit of plate with just a few blows, and the back spike could open that armor like a can opener!

Already proven to be popular with Historical European Martial Artists and reenactors alike, Cold Steel's modern interpretation of the War Hammer is highly maneuverable and can be easily wielded with one or both hands. The head is drop forged out of 1055 Carbon steel and differentially heat treated. The point of the spike and hammer face are fully hardened, so they can pierce and crush tough materials, while the rest of the hammer is forged to be softer - to absorb the shock of heavy blows. The handle of our War Hammer is 30" of straight grain American Hickory, and topped with a pair of sturdy steel tangettes.



Weight: 353 oz  
Primary Edge: 1 1/2" x 1 1/2"  
Head Length: 7.8"  
Steel: 1055 Carbon  
Overall: 30"



90PVBA  
VIKING  
BEARDED  
AXE



90PVBB  
VIKING  
BATTLE  
AXE

### VIKING BEARDED AXE

The historically inspired Viking Bearded Axe is a design collaboration between Lynn C. Thompson, and custom bladesmiths Dave Baker and Rich McDonald. The stout 30" American Hickory handle, extra broad and sharp cutting edge, hooking "beard", and up-swept thrusting "horn" combine to make a formidable fighting axe that would be the pride of any Viking's collection!

A Cor-Ea™ sheath, which is sold separately, is available for the Viking Bearded Axe.



SC 90PVBA  
VIKING BEARDED  
AXE SHEATH

### VIKING BATTLE AXE

Our Viking Battle Axe is intended to be used as a stand-alone weapon, but it can be paired effectively with a sword, shield, or long sax. It's a cutting, chopping, stabbing dynamo that any Viking worth his salt would envy.

It's drop forged and features a wide curved cutting edge that terminates in horns or "points" on the ends. This means you can stab, parry, or hook shields or "limbs" with ease.

Like our Viking Bearded Axe, it comes with a premium 30 inch long American Hickory handle which is long enough to accommodate two handed use!

|               |                    |                   |
|---------------|--------------------|-------------------|
| NAME:         | VIKING BEARDED AXE | VIKING BATTLE AXE |
| WEIGHT:       | 12.6 oz            | 35.4 oz           |
| PRIMARY EDGE: | 6"                 | 7 1/2"            |
| HEAD LENGTH:  | 6 1/4"             | 7"                |
| STEEL:        | 1055 Carbon        | 1055 Carbon       |
| OVERALL:      | 30"                | 30"               |

### AXE GANG® HATCHET

We've never hidden our enduring love of Martial Arts or our passion for movies. Many of the crew here at Cold Steel® study and train in at least one Martial Art, and several members of our team also work in Hollywood as weapons consultants, stunt men, and fight choreographers.

The classic Chinese hatchet has appeared in countless Kung Fu movies over the years, and we've always been fascinated with its use!

Our interpretation of this classic blade, the Axe Gang® Hatchet is no mere movie prop! It features a differentially heat treated, drop forged head - which has a hard edge capable of reaching razor sharpness, but a soft steel body for absorbing impact.

It also features a hand-picked straight grain American Hickory handle embellished with the Kanji characters for "Axe Gang"®. This stylish and iconic hatchet is as eye catching as it is durable. Add one to your collection today!

### COMPETITION THROWING HATCHET

We've modified our Axe Gang Hatchet, to meet regulations for competition axe throwing in your favorite league. Now you can customize your competition throwing hatchet with your personal logos and bring your strongest game to the tournament!

### PROFESSIONAL THROWING HATCHET

For those wanting the convenience of a quick-change handle we are now offering a Professional Throwing Hatchet. Thanks to its parent pending loading mechanism all you have to do to change a worn or damaged handle is to loosen the bolts, slip out the worn handle and exchange it for a new one and retighten the bolts. Now you can change your handle and be throwing again in under 2 minutes.

### HUDSON BAY CAMP AXE

Our Hudson Bay Camp Axe is faithful to historical examples stretching back over 100 years. Sized to be convenient to carry on every outdoor adventure, it's an essential tool you won't want to go into the woods without.

Best of all, it features our ground breaking clamp-like locking mechanism which is so ruggedly hard to "pull off" that it doubles the industry standard! Additionally, it's possible to change out a broken handle in less than two minutes.

What's more, if you're caught in the wilderness, a field-expedient replacement handle can be improvised from nearly any piece of wood available.

### TRAIL BOSS

The Cold Steel® Trail Boss is compact enough to carry all day in your hand or strapped to your pack, yet tough enough for chores that would make a hatchet or tomahawk scream for mercy.

Featuring a European style head with a 4" blade and a 4 1/2" cutting edge, it takes a big bite with every swing. Plus, it features a very sturdy, durable straight-grained American Hickory handle. In our extensive field-tests in the outback of Australia, the Trail Boss was used to chop kindling, clear roads and trails, to build blinds and even to chop down a fair sized tree!



90AXA  
PROFESSIONAL  
THROWING  
HATCHET

90AGS  
AXE GANG  
HATCHET



90AGS  
COMPETITION  
THROWING  
HATCHET



90AGS  
COMPETITION  
THROWING  
HATCHET



90QB  
HUDSON BAY  
CAMP AXE

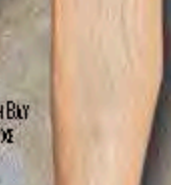

90TB  
TRAIL BOSS



|               |                   |                              |                               |
|---------------|-------------------|------------------------------|-------------------------------|
| NAME:         | AXE GANG® HATCHET | COMPETITION THROWING HATCHET | PROFESSIONAL THROWING HATCHET |
| WEIGHT:       | 32 oz             | 28.8 oz                      | 31.5 oz                       |
| PRIMARY EDGE: | 4"                | 4"                           | 4"                            |
| HEAD LENGTH:  | 5"                | 5"                           | 5"                            |
| STEEL:        | 1055 Carbon       | 1055 Carbon                  | 1055 Carbon                   |
| OVERALL:      | 20 1/4"           | 16"                          | 16"                           |

|               |             |                     |
|---------------|-------------|---------------------|
| NAME:         | TRAIL BOSS  | HUDSON BAY CAMP AXE |
| WEIGHT:       | 41.5 oz     | 44.2 oz             |
| PRIMARY EDGE: | 4 1/2"      | 4"                  |
| HEAD LENGTH:  | 6 1/2"      | 7"                  |
| STEEL:        | 1055 Carbon | 1055 Carbon         |
| OVERALL:      | 27"         | 27"                 |

## TRENCH HAWK® & WAR HAWK®

The Cold Steel® Trench Hawk® features a sharp cutting edge and wedge-style spike, offering numerous tactical "options" for our nation's modern warriors. Drop-forged from 1055 carbon steel and differentially hardened, the head of the Trench Hawk® will withstand tremendous blows as well as the awful stress of prolonged hard use.

The Polypropylene handle of our Trench Hawk® is highly resistant to shock and will withstand abuse that would break even a tough hickory handle. And, as an added benefit, it easily and cheaply replaced when finally worn out from repeated throwing.™ The Trench Hawk® comes complete with a patented articulated Secure-Ex® sheath.

Our War Hawk® combines the tactical styling and material used in our popular Trench Hawk® with historically inspired design elements from fighting hand-axes of old. With its wide "bearded" axe head and curved reinforced reverse Tanto style spike it is a thoroughly modern tactical tomahawk and breaching tool! Each War Hawk® is supplied with a patented articulated Secure-Ex® sheath.



90PTWH  
WAR HAWK

90PTH  
TRENCH  
HAWK  
(BLACK)

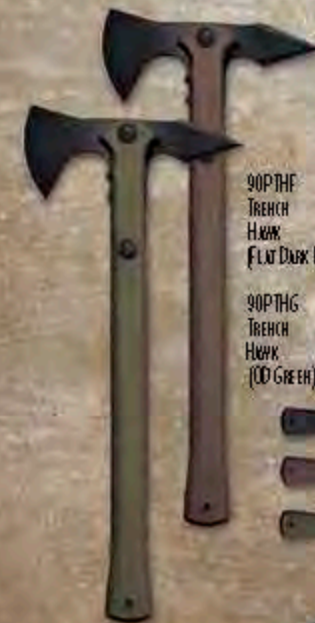

90PTH  
TRENCH  
HAWK  
(FLAT DARK EARTH)

90PTHG  
TRENCH  
HAWK  
(OD GREEN)

REPLACEMENT HANDLES:  
H90PTH - BLACK  
H90PTH - FLAT DARK EARTH  
H90PTHG - OD GREEN

|               |                            |                            |
|---------------|----------------------------|----------------------------|
| NAME:         | WAR HAWK®                  | TRENCH HAWK®               |
| WEIGHT:       | 29.5 oz.                   | 29 oz.                     |
| PRIMARY EDGE: | 3"                         | 3-1/2"                     |
| HAWK LENGTH:  | 8-1/2"                     | 8-3/4"                     |
| STEEL:        | DROP-FORGED<br>1055 CARBON | DROP-FORGED<br>1055 CARBON |
| OVERALL:      | 19"                        | 19"                        |

## JACK DAGGER THROWER

Jack Dagger is one of the most popular and well-known knife throwers in the world. The "King of Ring" has traveled all over the world showcasing his throwing prowess, and has become the go-to trainer for Hollywood's elite, preparing them for knife wielding roles on the big screen.

Making regular appearances on television dazzling audiences with his skills with the blade, Jack has brought knife-throwing to international audiences on a scale that's hard to believe!

Expertly heat treated and made from a single piece of 1050 high carbon steel, and made to Jack's exact specifications, the Jack Dagger Thrower is perfect for professional and competitive knife throwers who are looking for a big, wide clip point "Bowie Style" throwing knife.

A single sharpened edge also makes this a handy utility and camping knife. A functional and tough tool that will also be great fun to throw on those hot summer nights by the campfire!



JACK DAGGER



80TDZ  
JACK DAGGER THROWER  
WEIGHT: 15.9 oz.  
THICK: 5MM  
BLADE: 7-1/2"  
HANDLE: 6-1/2"  
STEEL: 1050 HIGH  
CARBON  
OVERALL: 14"

## LAFONTAINE THROWER

Luke LaFontaine is a long-time member of our Cold Steel® crew. Known primarily for his expertise in Japanese Sword Arts, he is also a highly knowledgeable Western Swordsman, historical fencer and amateur historian.

As an actor, stuntman and weapons expert for the big screen, Luke has perfected a wide range of combative skills, including knife throwing.

The LaFontaine Thrower is heavily curved, with a wide belly, sharp cutting edge and an acute tip, that's accented by an unsharpened false edge. With an integral finger guard to stop your hand from sliding onto the sharp edge, and a tapered easy-release handle for throwing, the LaFontaine Thrower is a capable cutting and slashing blade as well as an excellent throwing knife.

80TLFZ  
LAFONTAINE THROWER  
WEIGHT: 14.6 oz.  
THICK: 5MM  
BLADE: 8"  
HANDLE: 6"  
STEEL: 1050  
HIGH CARBON  
OVERALL: 14"

COLD STEEL®

## TORPEDO® & MINI TORPEDO®

Popular with Sport Throwers and hobbyists alike, the Torpedo® has remained a popular part of our line-up for many years - and with good reason! Cold Steel® Torpedoes® are a lot of fun for target throwing, hunting, and even self-defense, and now they're available in two sizes, the original Torpedo® and the new Mini Torpedo®!

The double tapered points slide effortlessly from the hand for a perfect release and offer twice the sliding potential of a conventional throwing knife. The heavier, 2 lb version lets you stand way back from the target (15 yards or more) and throw it with surprising force, and the smaller, lighter version can be thrown even farther, and is much easier to carry because it's half the weight. Both hit with terrifying power and are very effective.

WEIGHT: 15.8 oz.  
THICK: 3/4"  
OVERALL: 12"  
STEEL: COLD ROLLED 1055  
HIGH CARBON

80TORH  
Mini Torpedo

80TOR  
Torpedo



## TEMPLAR

The Cold Steel® Templar is a specialized throwing tool made for modern sport or competition throwers.

Designed by custom bladesmith Dave Baker, the Templar is inspired by an ancient historical throwing axe known as a Hurlbar. Made of one solid piece of tough spring tempered carbon steel, the Templar is fun to throw and easy to use. When it comes to "sticking" potential, it's the next best thing to a shunken or throwing star, landing with a satisfying "thunk" over and over again!

With an axe-style head, top and back spikes and a tapered spiked handle, it hits hard at almost any distance and rotation, and thanks to its head-heavy balance it is capable of being thrown even over extended distances.

80TEMPZ  
TEMPLAR  
WEIGHT: 15.0 oz.  
THICK: 5MM  
WORN: 5.5/8"  
HANDLE: 14"  
STEEL: 1050 HIGH  
CARBON

COLD STEEL®

## SURE STRIKES

The Sure Strike is our interpretation of the classic Shuriken or throwing star. Used for centuries in China and Japan, the throwing star consists of a well-balanced piece of flattened steel with 3 or more sharp points. When thrown overhand like a baseball, side arm, underarm or back hand like a flying saucer, it hits on at least one point every time. Our Sure Strikes aren't like the cheap, shoddy throwing stars you see at flea markets, gun shows, and in martial arts magazines. They are precision laser cut from high carbon steel and heat treated to a durable spring temper before sharpening. They are then treated with a

black, baked-on epoxy finish to protect them from the rigors of the elements and repeated throwing. Available in three weight variations - Light, Medium and Heavy.

| NAME:     | HEAVY<br>SURE STRIKE | MEDIUM<br>SURE STRIKE | LIGHT<br>SURE STRIKE | BATTLE<br>STAR |
|-----------|----------------------|-----------------------|----------------------|----------------|
| WEIGHT:   | 6.4 oz.              | 4.2 oz.               | 2.8 oz.              | 9.9 oz.        |
| THICK:    | 6MM                  | 4MM                   | 2MM                  | 2.8MM          |
| STEEL:    | 1055<br>CARBON       | 1055<br>CARBON        | 1055<br>CARBON       | 1055<br>CARBON |
| DIAMETER: | 5.5/4"               | 5.5/4"                | 5.5/4"               | 10.5/8"        |

## BATTLE STAR

The Cold Steel® Battle Star is quite possibly the largest production throwing star ever offered! Its huge spikes are almost 4 inches long and 2 inches wide at the base, tapering to fine but sturdy points that penetrate even tough materials with relative ease. Big and strong enough to be thrown with force, it hits as hard as a heavy duty throwing knife, and it's balanced and accurate enough to hit with precision as well as strength. Perfect for sport, competition and recreation, the Battle Star is a must for any thrower's collection!

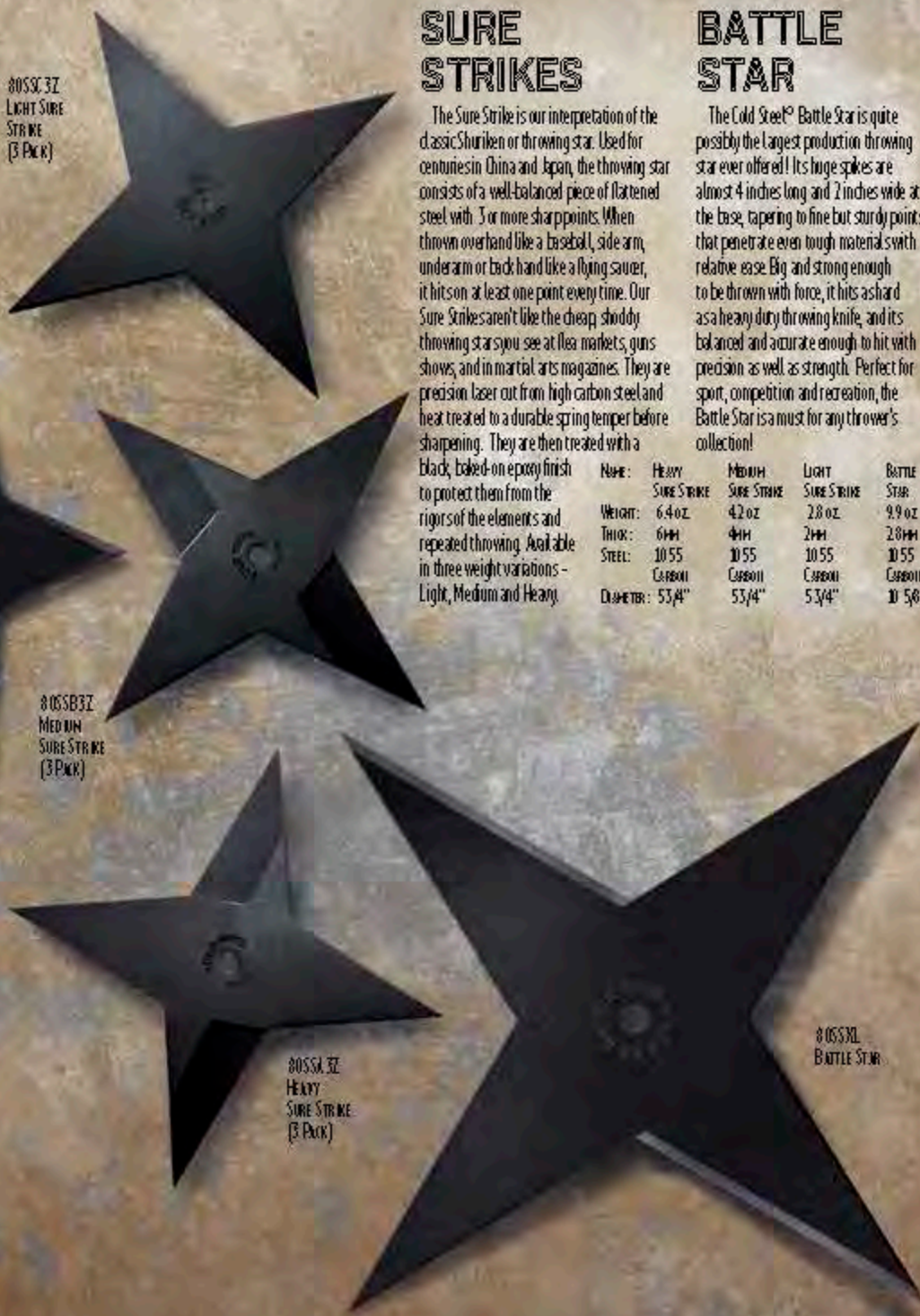

80SSC3Z  
LIGHT SURE  
STRIKE  
(3 PACK)

80SSB3Z  
MEDIUM  
SURE STRIKE  
(3 PACK)

80SSA3Z  
HEAVY  
SURE STRIKE  
(3 PACK)

80SSBL  
BATTLE STAR

80PGTK  
G.I. TANTO  
WEIGHT: 12 oz  
THICK: 4mm  
BLADE: 7"  
HANDLE: 5"  
STEEL: 1055  
CARBON  
OVERALL: 12"

80PSK  
SHANGHAI SHADOW  
WEIGHT: 9.7 oz  
THICK: 4mm  
BLADE: 7"  
HANDLE: 6.14"  
STEEL: 1055  
CARBON  
OVERALL: 13.14"

### G.I. TANTO

Our G.I. Tanto is a no-nonsense tactical knife that comes with a legion of practical uses. The G.I. Tanto's broad blade, integral quillon guard, and Polypropylene handle scales exemplify a tactical knife stripped down to its bare essentials. Made from spring tempered 1055 carbon steel and protected by a rust resistant finish, it's rugged, hard-wearing and dependable. Popular with sport throwers, the G.I. Tanto is perfectly balanced and capable of being thrown by the blade or handle. In a survival or self-defense situation, it can be quickly and easily converted into a spear tool. Just remove the handle scales and lash the blade securely to a suitable wooden shaft! Best of all, it's a great value blade - inexpensive enough to buy duplicates to keep as back-up or buy-out big knives, or even just to throw for fun on a sunny day. A stalwart and reliable knife that you can depend upon in a pinch.



### SHANGHAI SHADOW

The signature ring on our Shanghai Shadow allows tremendous versatility when handling this popular and fun knife. It provides a total secure grip when the index finger is locked in place through the hole. The wielder can also pivot the blade around the index finger for a quick change of grip, and even use the ring as a means of extending his or her reach by as much as four inches. Made from one solid piece of 1055 Carbon steel, the Shanghai Shadow has a tough spring temper and twin hollow-ground edges. It is provided fully sharpened, and equipped with a heavy-duty military style Secure-Ex sheath.



### SURE BALANCE THROWER

The heavyweight Cold Steel Sure Balance Thrower is just shy of 13 1/2" long and weighs a little over a pound! Twice as heavy as many amateur throwing knives, these professional grade knives are straight and hit like a freight train, sticking in almost any target! With their expertly heat treated solid 1055 carbon steel construction, they are sure to offer many years of hard service, even when used by the most dedicated throwing enthusiast.



COLDSTEEL

80TSB  
SURE BALANCE THROWER  
WEIGHT: 12.9 oz  
THICK: 5mm  
BLADE: 9"  
HANDLE: 4.58"  
STEEL: 1055  
CARBON  
OVERALL: 13.58"



SC80TG3 - OPTIONAL TRI-PACK THROWER SHEATH  
Holds three blades. It fits the following knives:  
Mini Flight, Sure Flight and Pro Flight Throwers,  
Perfect Balance and Sure Balance Throwers,  
Jack Dagger Thrower, LaFontaine Thrower,  
and the True Flight Thrower.

### TRUE FLIGHT THROWER

The Cold Steel True Flight Thrower is one of our most popular throwing knives. Made from S50C steel, and finished with a black, baked-on protective coating, the True Flight is a beautifully balanced and hard wearing thrower that also has a sharp functional utility edge. As such it will also serve as an excellent bushcraft or survival knife. The True Flight Thrower comes complete with a Cor-Ex sheath.



80TFK  
TRUE FLIGHT THROWER  
WEIGHT: 11.2 oz  
THICK: 5mm  
BLADE: 6.5/4"  
HANDLE: 5.1/4"  
STEEL: S50C  
OVERALL: 12"

### PERFECT BALANCE THROWER

The Cold Steel Perfect Balance takes inspiration from a classic thrower from the 1930s. Thanks to its considerable weight and fully sharpened clip point blade, it hit hard and penetrates its target effortlessly. The Perfect Balance's strong 1055 carbon steel construction, black rust-resistant finish, and composite handle scales make it durable enough for thousands of throws. This blade has also become a firm favorite as a low cost utility and hunting tool. Its Big Bowie-style blade and tough spring temper make it a rugged reliable companion for the toughest conditions.



80TPB  
PERFECT BALANCE THROWER  
WEIGHT: 15.4 oz  
THICK: 5mm  
BLADE: 9"  
HANDLE: 4.1/2"  
STEEL: 1055  
CARBON  
OVERALL: 15.1/2"

80STK10Z  
MINI FLIGHT SPORT

80STK12Z  
SURE FLIGHT SPORT

80STK14Z  
PRO FLIGHT SPORT

### SPORT SERIES THROWERS

For many years now we have offered some of the finest premium professional-grade throwing knives. Our throwers have become a mainstay in the throwing community and they make regular appearances in the highest level throwing competitions all over the world. Now, due to popular demand, we are proud to introduce a new line of intermediate grade, inexpensive sport throwers. Made from 1055 Carbon steel, and with the same hard spring tempering as our higher end models, these sport models are slightly thinner and lighter but with the same durability and balance that our customers have come to expect. Suitable for any skill level, they are markedly less expensive than our original pro-grade models and make it easier than ever to take up this enjoyable and rewarding pastime.

| NAME     | Mini Flight Sport | Sure Flight Sport | Pro Flight Sport |
|----------|-------------------|-------------------|------------------|
| WEIGHT:  | 6.4 oz            | 8.2 oz            | 11.2 oz          |
| THICK:   | 3.5mm             | 3.5mm             | 3.5mm            |
| BLADE:   | 5.1/4"            | 7.1/4"            | 9.1/4"           |
| HANDLE:  | 4.3/4"            | 4.3/4"            | 4.3/4"           |
| STEEL:   | 1055<br>Carbon    | 1055<br>Carbon    | 1055<br>Carbon   |
| OVERALL: | 10"               | 12"               | 14"              |





## POLE AXE

Historically, the superior reach and armor-shattering force of the Pole Axe was the great equalizer between the common foot soldier and the terrifying juggernaut that was the Knight on horseback. Surprisingly deft in the hand, Cold Steel's Pole Axe is expertly drop forged from 1055 carbon steel. The sharp axe blade and sturdy hammer head are differentially heat treated, leaving the "business" ends of the Pole Axe hard, and the body a little softer to absorb shock and impact. Our tough American Ash handles are then further reinforced with heat treated black steel langettes. Cold Steel has created a modern monster with power the likes of which has not been seen on the battlefield since the dark ages!



## VIKING GREAT AXE

With our newest state-of-the-art forging facility, we can now offer our customers something truly exceptional - a truly modern interpretation of the two-handed Viking war axe!

The result of several years of extensive development and refinement, our Viking Great Axe's long blade is not a wood-chopping tool, but rather it is a thin, hand-sharpened combative-style blade with a sharp edge that would be easily at home on a custom bowie knife! Its 10" wide cutting surface terminates in two sharp "horns". Traditionally, the longer top point was used for stabbing or parrying, while the slightly shorter bottom point was used by the Vikings to hook an opponent's shield or limbs. Our Viking Great Axe is equipped with a very strong American hickory haft.

|              |                  |               |
|--------------|------------------|---------------|
| NAME:        | Viking Great Axe | Pole Axe      |
| WEIGHT:      | 4 lbs. 10 oz.    | 6 lbs. 13 oz. |
| HEAD LENGTH: | 9 5/8"           | 10 1/2"       |
| HEAD WIDTH:  | 10"              | 6 5/4"        |
| HEAD:        | 48"              | 72"           |
| OVERALL:     | 52"              | 73 1/8"       |
| STEEL:       | 1055 Carbon      | 1055 Carbon   |

## MAN AT ARMS SERIES

The Man at Arms was a stalwart and dependable fighter who exhibited great martial prowess with a range of weapons. He was a capable and competent warrior who was the veteran of many conflicts and was often first into the fray. Although he was not a Knight, he fought and trained alongside them as a brother in arms. To honor these rugged, reliable, salt-of-the-earth warriors we have created a range of true journeyman's weapons that we have called the Man at Arms Collection.

### MAA GOTHIC MACE

This modern interpretation of a classical Gothic Mace is hand made from 1055 carbon steel. It features a thick-walled hollow steel handle, and a weighty pommel to counter-balance the Mace's heavy helmet-crushing head.



Designed to oppose armored foes, the MAA Gothic Mace features six steel flanges. Each one is profiled and tapered to reduce weight but also add "bite" upon impact, denting and crushing even the strongest plate armor, while the spiked finial at the crown allows the Mace to be used as a thrusting tool. Wielded with either one or two hands, the Gothic Mace is light enough to use with speed, but stout enough to block, parry and, of course, deliver a crushing blow!

Richly blued to a deep black finish, with a hand-stitched leather wrapped handle, this good-looking Mace is sure to be an exciting addition to the collection of any Historical European Martial Artist, Historical Reenactor or weapons enthusiast.

### MAA POLISH MACE

Inspired by historical examples, and modelled after a custom weapon by Bladesmith Dave Baker, our Polish Mace is a masterclass of minimalist design.

Unlike highly decorated "Bulawa" or ceremonial weapons, these simple utilitarian Maces were often plain and unadorned, and tucked into a sash or belt at the waist, ready to be quickly snatched and brought into play as a last-ditch tool for personal defense. Quickly grabbed with either hand, the wielder could use this stout steel Mace to thrust and jab at speed, or swing it to land a heavier (and more devastating) percussive blow.

Small, and surprisingly lightweight, the Polish Mace has a thick-walled hollow handle and a ridged steel bulb-shaped head, with a polished brass finial on the crown.

Easily customized, modified or wrapped for historical reenactment, this practical Mace is a fun and unusual addition to any collection!

### MAA SWISS HALBERD

For hundreds of years the Swiss were widely feared for their battlefield prowess with their infamous halberd! The Swiss Halberd effectively combined the finest attributes of the spear, battle axe and hook into one devastating tool of war. It was able to pierce the thickest steel armor, and pulverize a sturdy helmet or shield. The Halberd's "beak" could also be used to drag a heavily armored Knight from his mount. The Cold Steel's Swiss Halberd is almost identical to its heavy-duty historical counterpart, except that ours is made from modern materials. Featuring a fully sharpened spike, axe blade and beak (hook) it is a multi-faceted tool that is sure to be popular with historical re-enactors and collectors.

### MAA ENGLISH BILL

Like a surprising amount of historical weapons, the English Bill or "Bill Hook" owes its origins to agricultural use. This ancient forestry tool was used by peasants to hook creeping vines and hard-to-reach branches, and - when necessary - even lop heavy limbs from trees. It didn't take much imagination to see the fighting applications of this heavy-duty tool. Over time, the Bill began to evolve into a dedicated fighter. Its next incarnation, with its sharpened edges and hooking blades, was fast, agile and intimidating. A good Bill in the right hands could hook, entangle, thrust, stab, slice and chop with equal ease and oppose even heavily armed and mounted opponents.

Cold Steel's English Bill represents the highest quality battlefield evolution of this tool. With a fully sharpened blade spike and hook, supported by an extra-deep steel socket and a stout shaft.



COLD STEEL

## MAA SERGEANT'S HALBERD

The Sergeant's Halberd is often seen as a ceremonial item, carried as a badge of rank by officers and NCO's alike, but in the 18th and 19th Century it was a much feared weapon of war as well! Unlike its heavy-duty brethren the Sergeant's Halberd was actually developed during the age of firearms and was designed to face foes with less protective armor.

Lighter, faster and more maneuverable, the Sergeant's Halberd was a deceptively quick and astonishingly effective weapon of war. Cold Steel's interpretation of the Sergeant's Halberd is representative of the battlefield incarnation of this historical tool. Though it features costly but attractive embellishments and ornamentation, it is also fully sharpened and surprisingly durable. The Sergeant's Halberd is a perfect addition to the collection of any historical re-enactor or Western Martial Artist and it makes a terrifically effective emergency self-defense tool when your life is on the line.

## MAA AMERICAN SPONTOON

The spontoon is basically a scaled-down polearm or winged spear that often served as a substitute for a rifle or musket in colonial America. Issued in substantial quantity by both sides of every conflict from the French and Indian war (1754-1763) to the War of 1812 it was carried as both a weapon and a badge of rank or authority by commissioned and non-commissioned officers alike.

Our president Lynn C. Thompson became fascinated by the spontoon after reading Tim Malloch's novel *The Twelve Children of Paris* (3 times!) so we decided to make our own model based on historical examples.

The blade of our spontoon is 10 1/2" long and 4mm thick with 3 1/2" wings on either side. Designed primarily for thrusting it's also capable of delivering cuts and slashes while its sharpened wings provide substantial catching and trapping potential as well.

Mounted on a stout ash wood pole with a decorative 3 ring socket it's appropriate for any Colonial reenacting and makes a fearsome stand-alone weapon in its own right.

|          |               |                    |               |                  |                  |                   |
|----------|---------------|--------------------|---------------|------------------|------------------|-------------------|
| NAME:    | English Bill  | Sergeant's Halberd | Swiss Halberd | Gothic Mace      | Polish Mace      | American Spontoon |
| WEIGHT:  | 8.1 lbs.      | 7.6 lbs.           | 9.8 lbs.      | 5.0 lbs.         | 5.8 lbs.         | 5.3 lbs.          |
| HEAD:    | 9" X 24 1/2"  | 12" X 21 1/4"      | 12" X 24 1/2" | 6" X 3 1/2"      | 2 1/4" DIA.      | 9.3" X 11.5"      |
| HANDLE:  | 6.5" Ash Wood | 64" Ash Wood       | 6.5" Ash Wood | 9"               | 6"               | 64" Ash Wood      |
| STEEL:   | 1055          | 1055               | 1055          | 1055 High Carbon | 1055 High Carbon | 1055 Carbon       |
| OVERALL: | 89 1/2"       | 85 1/4"            | 89 1/2"       | 28"              | 38 3/4"          | 81"               |

COLD STEEL



## SPETSNAZ® SHOVEL SERIES: SPECIAL FORCES SHOVEL & TRENCH SHOVEL

Our Special Forces Spetsnaz® Shovel is modeled after an original Soviet "Spetsnaz" military entrenching tool. It has a stout hardwood handle, a broad flat steel blade and 3 sharp edges. It's ideally suited for digging foxholes and bunkers, to chop branches, build shelters, act as an improvised paddle, and even as a last-resort weapon of defense! It's even an excellent alternative to a Tomahawk for sport and recreational throwing!

Our new larger variation, called the Spetsnaz® Trench Shovel, has all the winning features of the Special Forces model, with the added benefit of enhanced size. It is 50% longer in length, and has a slightly larger shovel head.

### OPTIONAL SHEATH FOR SPECIAL FORCES SHOVEL

An optional sheath (sold separately) is available for the Special Forces Spetsnaz® Shovel. It is made of Cor-Ex™ and features an integral belt loop.

Note: This sheath only fits the smaller model. It will not fit the larger Spetsnaz® Trench Shovel.



SC92SF  
SPECIAL FORCES SPETSNAZ® SHOVEL SHEATH

92SFX  
SPETSNAZ®  
TRENCH SHOVEL  
WEIGHT: 36.3 oz.  
THICK: 2MM (SHOVEL HEAD)  
HANDLE: HARDWOOD  
STEEL: MED. CARBON STEEL  
OVERALL: 30"



92SF  
SPECIAL FORCES  
SPETSNAZ® SHOVEL  
WEIGHT: 25.7 oz.  
THICK: 2MM (SHOVEL HEAD)  
HANDLE: HARDWOOD  
STEEL: MED. CARBON STEEL  
OVERALL: 30 CM (29.68")



## TIGER FORK

Back in the 1990s, Cold Steel's® President Lynn C. Thompson purchased a Chinese Tiger Fork to add to his collection. He fitted it with an old rattan staff and has trained with it ever since. Lynn enjoys reading tales of hunting exploits in historical accounts and had read stories about Chinese hunters using these giant forked tools to dispatch big cats. He also had the pleasure of training with Chinese Martial Artists and studying how this tool was modified as a weapon of war.

After 20 years, Lynn has finally brought his own version of the combative Tiger Fork to a modern audience.

Cold Steel's® interpretation of this Martial Artist's tool features a stout 64" Ash handle, and a carbon steel head - with an elongated central spike to maximize its thrusting potential and inwardly curved outer forks to increase the success of trapping techniques.

COLDSTEEL®

95BTF TIGER FORK  
WEIGHT: 35.6 oz. (HEAD)  
66 oz. (OVERALL)  
LENGTH: 25" (HEAD)  
STEM: 10.55 CARBON  
OVERALL: 89"

## MAN AT ARMS SPEARS

The Man at Arms was a stalwart and dependable fighter who exhibited great martial prowess with a range of weapons. He was a capable and competent warrior who was the veteran of many conflicts and was often first into the fray. Although he was not a Knight, he fought and trained alongside them as a brother in arms. To honor these rugged, reliable, salt-of-the-earth warriors we have created a range of true journeyman's weapons that we have called the Man at Arms Collection.

Each of these battle-ready pole-arms features 1055 Carbon steel and is deeply blued to a lustrous finish and comes complete with a premium American wood shaft.

### MAA EUROPEAN BOAR SPEAR

Cold Steel's® European Boar Spear takes inspiration from antique German hunting spears. With its broad head, twin edges and pronounced double quillons it is a high performance example of this ancient hunting tool. The European Boar Spear features a stout leaf shaped blade and a thick reinforcing central spine, and it's sturdy quillons stop the spear from penetrating too deeply when used against dangerous game. With a premium American Ash shaft, the European Boar Spear is sure to be very popular with the hunting community and historical re-enactors alike.

### MAA EUROPEAN SPEAR

The Cold Steel's® European Spear is a prime example of effective and simple design. Its design has changed very little since the Bronze Age. It is quite simply a spear done right!

Every inch of this high quality hunting and battlefield tool screams perfection, from its fully sharpened double edged blade to its walnut stained American Ash handle, it is a beautiful spear that is sure to have pride of place in any collection.

### MAA WINGED SPEAR

The Winged Spear was a true product of the battlefield. Its blade was wide and sharp enough to almost double as a pole arm, while its pronounced wings can be used to trap and pin an opponent's limbs, snag his shield and parry and entangle his weapons. If you study battlefield arts or have a passion for historical re-enactment, we heartily recommend purchasing a Winged Spear by Cold Steel's®.

### MAA LANCE POINT

The Lance Point was (as its name suggests) a formidable tool when used from horseback.

Historically it was used by German, French, British and Indian cavalry troops. During our research and testing we were consistently astounded by the penetrative power of the Lance Point's hollow ground, spring tempered triangular blade. Puncturing hard targets with the slightest effort, it was fast, lively in hand and incredibly effective whether used from horseback, on foot or even thrown into appropriate targets!

### MAA CLASSIC LEAF SHAPED SPEAR

The classic leaf shaped spear is found throughout history and across the globe. It was used for hunting and warfare for hundreds of years by many nations.

The long socket imports a great deal of strength, reinforcing the central ridge of the head, while the extra wide double edged blade and stout point are amazingly effective! Our modern interpretation of the leaf shaped spear features a fully sharpened carbon steel blade with a hard spring temper and a premium American Ash shaft.

| NAME     | MAA EUROPEAN BOAR SPEAR | MAA EUROPEAN SPEAR   | MAA WING SPEAR       | MAA LANCE POINT SPEAR | MAA CLASSIC LEAF SHAPED SPEAR |
|----------|-------------------------|----------------------|----------------------|-----------------------|-------------------------------|
| WEIGHT:  | 29.9 oz. (OVERALL)      | 52.3 oz. (OVERALL)   | 82.1 oz. (OVERALL)   | 42.6 oz. (OVERALL)    | 49.9 oz. (OVERALL)            |
|          | 3.19 oz. (SPEARHEAD)    | 2.19 oz. (SPEARHEAD) | 34.1 oz. (SPEARHEAD) | 22.2 oz. (SPEARHEAD)  | 19.5 oz. (SPEARHEAD)          |
| HEAD:    | 18"                     | 20 1/2"              | 24"                  | 16"                   | 17"                           |
| HANDLE:  | 6.5"                    | 6.4"                 | 6.5"                 | 6.4"                  | 6.4"                          |
| STEEL:   | 10.55 CARBON            | 10.55 CARBON         | 10.55 CARBON         | 10.55 CARBON          | 10.55 CARBON                  |
| OVERALL: | 83"                     | 84 1/2"              | 89"                  | 80"                   | 81"                           |

COLDSTEEL®

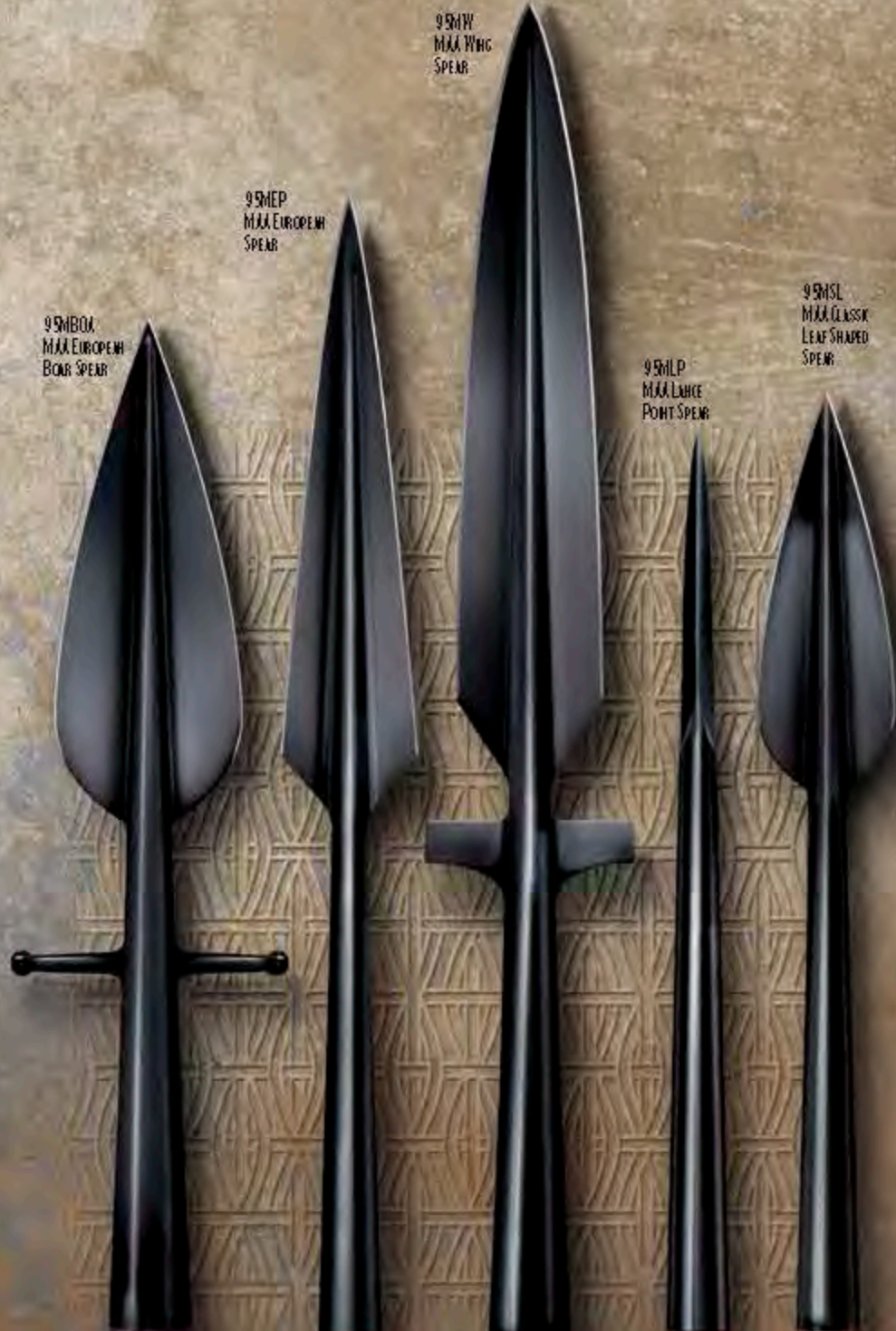

95HBOA  
MAA EUROPEAN  
BOAR SPEAR

95HEP  
MAA EUROPEAN  
SPEAR

95HW  
MAA WING  
SPEAR

95HLP  
MAA LANCE  
POINT SPEAR

95HSL  
MAA CLASSIC  
LEAF SHAPED  
SPEAR

SPECIALTY ITEMS

SPECIALTY ITEMS

## BOAR SPEAR

For 200 years, the boar spear reigned supreme as the hunting tool of choice in the dark forests of Europe, and made many appearances on the battlefield as well.

Its distinctive wide leaf-shaped blade and dual cutting edges cut and thrust with equal capability and the sturdy cross-ribs kept danger (whether four legged or otherwise!) at bay!

Cold Steel's modern recreation of this classic spear is cold forged out of medium carbon SK-5 steel and heat treated to a spring temper, flexing under stress rather than breaking. The Boar Spear comes complete with a heavy-duty American Ash shaft and a sturdy Secure-Ex sheath.



95B04SK  
BOAR SPEAR  
WEIGHT: 20 oz.  
(HEAD)  
68 oz.  
(OVERALL)  
LENGTH: 18 1/2"  
(HEAD)  
STEEL: SK-5  
MEDIUM  
CARBON  
OVERALL: 82 1/2"

## ASSEGAI

The spear is one of man's oldest, reliable weapons. Early examples were no more than sticks or poles with fire hardened points, but as man learned how to knap flint, cast bronze and forge metals, spears quickly evolved.

With modern cold-forging - a process pioneered by Cold Steel® - we are now able to offer high performance modern spears at affordable prices.

Our Zulú Assegai (as-uh-gahy) are made from SK-5 medium carbon steel, heat treated and drawn to a tough spring temper, and designed to flex or bend under impact forces rather than breaking or shattering. The Assegai blade is available with a choice of two different premium American Ash shafts (A shorter model for thrusting or a full length throwing shaft) and comes complete with a durable Secure-Ex™ sheath.



95F5  
ASSEGAI WITH  
SHORT SHAFT  
WEIGHT: 12.8 oz.  
(SPEARHEAD)  
212 oz.  
(OVERALL)  
LENGTH: 12 1/2" (HEAD)  
STEEL: SK-5 MEDIUM  
CARBON  
OVERALL: 38"

95F5S  
ASSEGAI WITH  
LONG SHAFT  
WEIGHT: 12.8 oz.  
(SPEARHEAD)  
43.2 oz.  
(OVERALL)  
LENGTH: 12 1/2" (HEAD)  
STEEL: SK-5 MEDIUM  
CARBON  
OVERALL: 81 1/2"

## SAMBURU SPEAR

The warriors of the semi-nomadic Samburu tribe in Kenya (known as "Lmurran") are imposing figures - never cutting their long braided hair, and decorating their faces and torsos in intricate patterns using a mixture of animal fat and red ochre. Their herds are constantly menaced by vicious predators and subject to raids by lawless bandits, so the Lmurran rarely venture far without being armed with their infamous spear! The Samburu warrior's throwing spear is the most advanced spear of its type on the planet. Routinely dispatching leopards, lions and even those firearm-toting bandits at impressive distances!

Inspired by the Samburu, we developed our own spear with modern materials.

The Cold Steel® Samburu is comprised of three distinct components:

- The sharp leaf-shaped spear head itself, which is welded to a steel shaft.
- The counter-banking steel butt spike (or "shoe") which used as an alternative point for practice.
- A black Hickory handle with a double taper.

Our Samburu spear is easily disassembled for transportation, and it comes complete with a Secure-Ex™ sheath.

NOTE: WE'VE MADE OUR SAMBURU SPEARS AS TOUGH AS POSSIBLE. HOWEVER, IF YOU BEND YOUR SPEAR SHAFT OR "SHOE" (BUTT SPIKE), IT CAN BE EASILY STRAIGHTENED IN PLACE. THE TOUGH HICKORY HANDLE OF YOUR SPEAR CAN EVENTUALLY WEAR, SO PLEASE BE PREPARED TO REPLACE IT.



95E8  
SAMBURU SPEAR  
WEIGHT: 21.65 oz.  
(OVERALL)  
LENGTH: 7" (HEAD)  
STEEL: SK-5  
OVERALL: 84"

## AMERICAN HUNTING SPEAR

We are really glad to see the interest in spear hunting going up. Right now, six states are offering deer hunting seasons for spear hunters and we hope more will follow soon.

We want to encourage this sport, as Cold Steel® pioneered it. The only thing hindering its wide popularity is the unavailability of an affordable spear.

Presenting the American Hunting Spear! Made in three pieces, it consists of a long steel socket, shaft, and head that are welded together into a conjoined piece. It's sturdy enough for throwing and thrusting and will take down any game in North America.

To keep the cost low, and for ease of transport, the American Hunting Spear does not include a handle. It is designed to accept most standard 48 inch Ash shovel handles available at most hardware outlets or online retailers.

It comes complete with a Secure-Ex™ sheath.

95E5S  
AMERICAN HUNTING  
SPEAR  
WEIGHT: 20.9 oz.  
LENGTH: 7" (HEAD)  
STEEL: SK-5  
OVERALL: 30"



COLD STEEL®

## BARONG MACHETE

The Barong heralds from Southeast Asia, where it is historical both as an agricultural tool and an effective weapon during wartime. The Barong has an impressive lineage in the realm of Filipino Martial Culture and is still used by Martial Artists to this day. It is also an excellent bushcraft tool, cleaving vines and branches with ease.

Our Barong inspired Machete features a beautifully curved 18 inch leaf-shaped blade made from 1055 Carbon Steel with a baked on, matte black finish to aid in rust and corrosion resistance.

Its traditionally influenced down-turned Polypropylene handle is not only good looking, but it also helps anchor the blade in the hand when making hard chopping or slashing strokes. Each Barong comes complete with a Cor-Ex sheath for ease of carry, and convenience of use in the field.



97BWM18S  
BARONG MACHETE

## GLADIUS MACHETE

The Cold Steel® Gladius Machete remains one of the most popular models in our hybrid sword / machete series.

It's made from spring tempered 1055 Carbon steel and hand sharpened at our facility in Ventura, California. The Gladius Machete features the classic guard and ball-shaped pommel of years gone by, but with the added strength and durability found with full-tang construction and modern materials. We use high-impact Polypropylene for our handle, making it almost impervious to the elements and rugged beyond belief. The Gladius Machete comes complete with a sturdy Cor-Ex™ sheath and belt loop for easy of carry and use.



97GMS  
GLADIUS  
MACHETE

## GARDEN & CAMP MACHETE

This is our interpretation of a popular African agricultural tool.

Incredibly intuitive to use, the Garden & Camp Machete is a quick study in economy of motion. By slightly bending your knees and leisurely swinging the machete with a back and forth motion, you can make short work of many cutting tasks. Use it to trim the grass and weeds from your garden, or as a lightweight and handy cutting tool to clear brush from camp sites, hunting blinds and shooting lanes. Use it as a probe in long grass to look for obstructions, obstacles or varmints. Its strong, sharp and long double edged blade is lightweight and a breeze to carry and use all day.

## JUNGLE MACHETE

Made from spring tempered 1055 carbon steel, the Cold Steel® Jungle Machete is incredibly tough. With the weight-forward balance necessary to chop through vines, saplings, brush and even small trees, and a sharp point that offers a multitude of survival and bushcraft capabilities.

The Jungle Machete is sold fully sharpened, and shipped with a sturdy Cor-Ex™ sheath.



COLD STEEL®



97GSC  
GARDEN & CAMP  
MACHETE

97JMS  
JUNGLE  
MACHETE

| JUNGLE MACHETE     | BARONG MACHETE     | GARDEN & CAMP MACHETE | GLADIUS MACHETE    |
|--------------------|--------------------|-----------------------|--------------------|
| NAME: MACHETE      | NAME: MACHETE      | NAME: MACHETE         | NAME: MACHETE      |
| WEIGHT: 22.8 oz.   | WEIGHT: 24 oz.     | WEIGHT: 18.1 oz.      | WEIGHT: 21.2 oz.   |
| THICK: 2.8MM       | THICK: 2.8MM       | THICK: 2MM            | THICK: 2.8MM       |
| BLADE: 16"         | BLADE: 18"         | BLADE: 26"            | BLADE: 18"         |
| HANDLE: 6"         | HANDLE: 6 1/2"     | HANDLE: 6 1/2"        | HANDLE: 7 7/8"     |
| OVERALL: 22"       | OVERALL: 24 1/2"   | OVERALL: 32 1/2"      | OVERALL: 25 7/8"   |
| STEEL: 1055 CARBON | STEEL: 1055 CARBON | STEEL: 1055 CARBON    | STEEL: 1055 CARBON |

### ALL TERRAIN CHOPPER

In our grueling performance tests, the ATC (All Terrain Chopper) outperformed many Machetes, and even put some swords to shame! The sheer cutting potential harnessed within the ATC's extra wide blade just has to be seen to be believed!

Worn either slung over the shoulder or across the back in its weight-distributing carry sheath, the ATC is surprisingly comfortable even when carried for extended periods of time. Following exhaustive field tests, we found the ATC to be a stalwart hunting and wilderness survival companion. Much more than just a machete, and the next best thing to an axe, it packed astonishing chopping power into an easy-to-carry package, delivering superb performance.



97TMS TS  
ALL TERRAIN  
CHOPPER



97THMS  
THAI  
MACHETE



97TCS  
CHINESE  
SWORD  
MACHETE



97DRMS  
CUTLASS  
MACHETE



### THAI MACHETE

The Thai Machete represents the culmination of over 4 years of development and refinement. Like the Thai swords that inspired it, our Machete is beautifully balanced, with a keen cutting edge and a sharp tip. Though most commonly seen used in pairs when practicing traditional Thai fighting arts, these long curved blades are amazingly versatile. Light enough to swing one handed, but with a long enough handle to employ a two handed grip for extra leverage and cutting power. The Thai Machete's wide blade and curved cutting edge make it an excellent brush cutter. Slicing grass, vines and light foliage with ease. Its fully sharpened blade is made from the same tough 1055 Carbon Steel as the other blades in our incredibly popular Machete line up. Its tough polypropylene handle has a flattened oval grip that won't twist or turn in your hand, while its steel reinforced guard offers extra hand protection.

Fully sharpened right here in our Ventura HQ, the Thai Machete comes complete with a Cor-Ex sheath for carry and storage.



### CHINESE SWORD MACHETE

Cold Steel's historically inspired sword/machete hybrids are firm fan favorites. The Chinese Sword Machete is no exception!

Similar in look and design to our record-breaking Chinese War Sword, The War Sword Machete has a super wide, deeply curved blade and tough one-piece full-tang construction with over-molded polypropylene handles for maximum durability. Plasma cut from expertly heat-treated 1055 carbon steel and then hand ground and sharpened here at our Cold Steel® HQ in Ventura, CA, the Chinese War Sword Machete has amazing cutting power.

Supplied with a Cor-Ex back sheath, this beast of a machete will actually out-perform many swords on the market - and at a fraction of the cost!



### CUTLASS MACHETE

Inspired by our popular 1917 Cutlass, our Cutlass Machete features a stiff 1055 Carbon steel blade that's just as capable of repelling board-sas it is for hacking a path through the blackberries to get to your favorite fishing hole!

With a tough full-tang steel construction and a steel reinforced knuckle bow guard, it's ready for your next adventure be it on land or sea!



### BOWIE MACHETE

Cold Steel's Bowie Machete is fast and lively in the hand, making it an outstanding slashing blade and an admirable chopper while still retaining knife-like capabilities when a smaller handier blade is required. The Bowie Machete is supplied fully sharpened, with a tough, baked-on matte black rust resistant coating and is equipped with a sturdy Cor-Ex™ sheath.

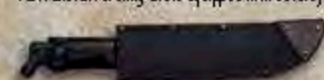

### TANTO MACHETE

We've prototyped a whole host of different short bladed Machete shapes over the years, but the Tanto remains one of the best we've tested. Although the "Americanized Tanto" is known primarily for its combative application, it also makes an excellent multi-purpose bush craft blade.

In our tests the Tanto Machete cut and pierced exceptionally well and remained tough enough to endure hard use. Its full-tang construction and hand wearing weather-resistant polypropylene handle only add to its durability and functionality.



### BLACK BEAR BOWIE

Continuing our ground breaking tradition for creating unusual and eye-catching "tactical machetes", our R&D team devised a bold new blade for 2017 - the Black Bear Bowie!

It's extra wide, 17" long blade is black-powder coated with a matte black corrosion resistant finish and then sharpened right here at Cold Steel® HQ. The Black Bear Bowie's generous full tang and solid steel guard are completely injection over-molded with fine-textured high-impact Polypropylene, creating a very comfortable but tough, weatherproof grip.

Supplied with a sturdy Cor-Ex™ sheath for ease of carry and convenience of use in the field, the Black Bear Bowie is fast and lively in the hand, and wide enough to chop through small vines and saplings, clear brush and perform admirably in many survival or bushcraft duties.

If you are looking for a truly epic bowie knife, but at an affordable price, then you will be hard pressed to find something better than the new Cold Steel® Black Bear Bowie!



97TKMZ  
TACTICAL  
KATANA  
MACHETE



### TACTICAL SERIES MACHETES

Our Tactical Series of machetes are inspired by our hugely popular and record breaking Warrior Series of Tantos, Wakizashis and Katanas.

Available in 3 sizes, each of these fun and distinctive machetes features a wide, curved Tanto point blade and solid steel tsuba made from heat-treated 1055 High Carbon Steel with a baked on anti-rust coating. Their broad full tangs are injection over-molded with high impact polypropylene, making them incredibly durable and weather resistant. We re-created the look of a traditional cord wrapped handle, Fuchi and Kashira but used modern materials that will not shrink, warp, tarnish or rot and require very little maintenance. Sharpened right here in our Ventura HQ, each of these Machetes comes complete with a Cor-Ex sheath for carry and storage.



97BWM 12S  
BOWIE MACHETE

97BTMS  
TANTO MACHETE

97SMBWZ  
BLACK BEAR  
BOWIE

97TKZ  
TACTICAL TANTO  
MACHETE

97TKZ  
TACTICAL  
WAKIZASHI  
MACHETE

| CHINESE SWORD                              | THAI    | ALL TERRAIN CHOPPER | CUTLASS |
|--|---------|---------------------|---------|
| NAME: MACHETE                              | MACHETE | MACHETE             | MACHETE |
| WEIGHT: 41.2 oz                            | 29.4 oz | 56.2 oz             | 26.6 oz |
| THICK: 2.8MM                               | 2.8MM   | 2.8MM               | 2.8MM   |
| BLADE: 24"                                 | 22"     | 21 1/2"             | 24"     |
| HANDLE: 14"                                | 14 1/2" | 9"                  | 5 5/8"  |
| OVERALL: 38"                               | 36 1/2" | 30 1/2"             | 29 5/8" |
| STEEL: ALL ARE MADE FROM 1055 CARBON STEEL |         |                     |         |

COLD STEEL®

| BOWIE MACHETE                              | TANTO MACHETE | BLACK BEAR BOWIE | TACTICAL TANTO MACHETE | TACTICAL WAKIZASHI MACHETE | TACTICAL KATANA MACHETE |
|--|---------------|------------------|------------------------|----------------------------|-------------------------|
| WEIGHT: 16.2 oz                            | 16.6 oz       | 18.1 oz          | 19 oz                  | 25.1 oz                    | 35.2 oz                 |
| THICK: 2.8MM                               | 2.8MM         | 2.8              | 2.8MM                  | 2.8MM                      | 2.8MM                   |
| BLADE: 12"                                 | 15"           | 12"              | 13 1/2"                | 18"                        | 24"                     |
| HANDLE: 5 5/8"                             | 5 5/8"        | 5 3/4"           | 6 3/8"                 | 7"                         | 12 1/4"                 |
| OVERALL: 17 5/8"                           | 18 5/8"       | 17 3/4"          | 19 3/8"                | 25"                        | 36 1/4"                 |
| STEEL: ALL ARE MADE FROM 1055 CARBON STEEL |               |                  |                        |                            |                         |

COLD STEEL®

## KUKRI MACHETES

There are very few knives in the world that we can think of that can out-chop or out-cut a good Kukri. It's true that some of the best Kukris (like our Gurkha model) can be somewhat expensive, and while that "thoroughbred" performs extraordinarily well, sometimes what's required is a good, inexpensive, "workhorse" model - and our Kukri Machetes are those workhorses! Available in two sizes (one with thirteen inch blade and one with a whopping seventeen inch blade) our Kukri Machetes are ready to plow through the toughest chores! Perfect as a lighter-weight bushcraft or camping tool that can be carried on a belt or lashed to a pack, our Kukri Machetes pack a great deal of value into a relatively small, light and inexpensive package.

## KUKRI PLUS MACHETE

The Cold Steel® Kukri Plus Machete features the same wide, curved blade that makes our Kukris capable of delivering the kind of performance that's the envy of many swords or bushcraft tools, but with the addition of an integral solid steel guard for added protection and safety. Its full tang is completely encapsulated in a comfortable and durable polypropylene handle that has been ergonomically designed for comfort and safety, allowing you to keep a secure grip on the Machete even in the most inclement conditions. Featuring a rust resistant baked on matte black coating, the fully sharpened and expertly tempered 1055 Carbon Steel blade is safely and securely carried in a sturdy Cor-Ex sheath.

## ROYAL KUKRI MACHETE®

It's hard to find a more versatile knife than a Kukri. A stalwart ally in a tight spot and an indispensable survival tool, a good Kukri is truly apocalyptic proof! Our Royal Kukri Machete® presents the blade's keen point at a new, non-traditional angle, keeping the cutting power that made the Kukri the stuff of legend, but increasing its thrusting and piercing power. The handle, with its integral guard keeps the user's precious digits safe from harm while improving the balance and feel of the knife. Proven to be an outstanding multi-functional bush knife, the Royal Kukri Machete® is capable of the toughest bushcraft chores. It's fully sharpened, 1055 Carbon Steel blade (with rust resistant baked on matte black coating) is equally at home clearing brush and undergrowth or dispatching wounded game, it also provides the comfort of a dependable last resort self-defense option.

## HEAVY MACHETE

The Heavy Machete, as its name suggests, is one of the heaviest models in our lineup. The stout 1055 carbon blade widens toward the tip for maximum cutting and chopping power.

## BOLO MACHETE

Still popular throughout Asia and Pacific Rim, the Bolo Machete features a wide point that shifts its weight forward, making it capable of excellent work when heavy chopping or slashing is required.

## TWO HANDED LATIN MACHETE

The extra-long handle on our Two Handed Latin Machete can still easily be used one handed, but will comfortably accommodate two hands as well. Plus, the 21 inch Latin styled blade has the potential to make delicate, precision cuts in tight quarters as well as deliver limb-lopping strokes. If you like the look and feel of traditional Latin machetes, we're sure you're going to love the extra horsepower available in our two handed model!

## D-GUARD LATIN MACHETES

These hybrid machetes combine the amazing cutting power of the Latin Machete with the incomparable hand protection of our Cutlass Machete. The thick solid steel tang runs all the way through the D-ring guard to give a safe and secure grip, and the entire handle is fully encased in tough, durable and weatherproof injection molded polypropylene.



97KMS  
KUKRI  
MACHETE

97MKM  
MEDIUM KUKRI  
MACHETE

97KMP  
KUKRI PLUS  
MACHETE

97KMG  
ROYAL KUKRI  
MACHETE

97LHM  
HEAVY  
MACHETE

KUKRI  
MACHETE  
NAME: MACHETE  
WEIGHT: 16 oz.  
THICK: 2.8 MM  
BLADE: 13"  
HANDLE: 5"  
OVERALL: 18"  
STEEL: 1055  
CARBON

MEDIUM  
KUKRI  
MACHETE  
NAME: MACHETE  
WEIGHT: 20.1 oz.  
THICK: 2.8 MM  
BLADE: 17"  
HANDLE: 5"  
OVERALL: 22"  
STEEL: 1055  
CARBON

KUKRI  
PLUS  
MACHETE  
NAME: MACHETE  
WEIGHT: 12.3 oz.  
THICK: 2.8 MM  
BLADE: 15"  
HANDLE: 5"  
OVERALL: 18"  
STEEL: 1055  
CARBON

ROYAL  
KUKRI  
MACHETE®  
NAME: MACHETE  
WEIGHT: 21.2 oz.  
THICK: 2.8 MM  
BLADE: 15 1/2"  
HANDLE: 5 1/4"  
OVERALL: 20 3/4"  
STEEL: 1055  
CARBON

HEAVY  
MACHETE  
NAME: MACHETE  
WEIGHT: 24 oz.  
THICK: 2 MM  
BLADE: 14 5/8"  
HANDLE: 5 5/8"  
OVERALL: 20 1/4"  
STEEL: 1055  
CARBON

2 HANDED  
LATIN  
MACHETE  
NAME: MACHETE  
WEIGHT: 28 oz.  
THICK: 2.8 MM  
BLADE: 21"  
HANDLE: 9"  
OVERALL: 30"  
STEEL: 1055  
CARBON

BOLO  
MACHETE  
NAME: MACHETE  
WEIGHT: 19 oz.  
THICK: 2 MM  
BLADE: 18"  
HANDLE: 5 5/8"  
OVERALL: 23 5/8"  
STEEL: 1055  
CARBON

97LEMS  
BULO MACHETE

97TM21S  
2 HANDED  
LATIN MACHETE

97AD21S  
LATIN D-GUARD  
MACHETE 21"

97AD18S  
LATIN D-GUARD  
MACHETE 18"

18" LATIN  
D-GUARD  
MACHETE  
NAME: D-GUARD  
WEIGHT: 18.3 oz.  
THICK: 2 MM  
BLADE: 18"  
HANDLE: 5 5/8"  
OVERALL: 23 5/8"  
STEEL: 1055  
CARBON

21" LATIN  
D-GUARD  
MACHETE  
NAME: D-GUARD  
WEIGHT: 20.7 oz.  
THICK: 2 MM  
BLADE: 21"  
HANDLE: 5 5/8"  
OVERALL: 26 5/8"  
STEEL: 1055  
CARBON

## CHEAP SHOT BROADHEADS

100% made in the USA, with multiple patents pending, the CheapShot™ ushers in a new era of bow and crossbow hunting potential. It's the world's first polymer broadhead!

Made from a space-age polymer developed specifically as a substitute for steel, the Cheap Shots™ are tough, and practical (impervious to the elements).

Unlike a steel broadhead, it will never rust, tarnish or corrode, and it will endure all but the most extreme weather conditions.



"I DIDN'T GROW UP WITH A SILVER SPOON IN MY MOUTH, AND EVERY DOLLAR I MAKE I'VE EARNED THE HARD WAY.

SURE, I OFTEN USE EXPENSIVE BROADHEADS WHEN I HUNTING, BUT IT STILL HURTS WHEN I MISS, DAMAGE THEM, OR LOSE MY ARROW!

THAT'S WHY I INVENTED THE CHEAP SHOT. YOU CAN TAKE YOUR BEST SHOT EVERY TIME YOU DRAW YOUR BOW WITHOUT WORRYING ABOUT BREAKING THE BANK!"

-LYNN C. THOMPSON, PRESIDENT, COLD STEEL®

## CHEAP SHOT 130

At our astoundingly low suggested retail price, the Cheap Shot 130 just might be the most value packed tactical crossbow available! Easy and quick to disassemble (into five components), it will fit into most backpacks, suitcases, and even "roll-ons" with room to spare. But what really sets it apart from all the competition isn't its telescoping AR style buttstock, Picatinny rail, detachable foregrip, red dot sight, or even its cool COO green color scheme. What really sets it apart is its phenomenal ability to shoot into 3 inches at 30 yards in literally a few seconds.

It doesn't matter if you are standing, kneeling, sitting or lying on the ground, the Cheap Shot 130 is lightning quick to load. You see, there is no stirrup, rope, or crank cocker needed to get the Cheap Shot 130 into action. All you have to do is release the cocking lever, so it swings all the way forward, then pull it straight back to re-lock and you're almost ready to fire. Just slip your bolt into the flight groove and make sure it's all the way back, release the safety, and press the trigger.



At 226 feet per second, your Cheap Shot 130 has a lot of zip and delivers remarkable accuracy and penetration out to 30 yards or more!

COLDSTEEL®



REPLACEMENT BOLTS: CS13P CheapShot 130 Bolts (12 pack)



### FEATURES:

- 130 lbs. draw weight
- 226 feet per second
- Telescoping AR style buttstock
- Pistol grip and foregrip
- Super fast and easy to cock... no rope, stirrup, or crank
- Red dot sight
- Inexpensive bolts that accept most broadheads
- 5.3/4 lbs. weight
- Affordably priced
- Easy and quick to take down and transport

### INCLUDES:

- Six 15" Carbon Bolts
- String Wax
- Shoulder Sling
- AR Stock with Buffer Tube
- Single Position Red Dot Sight
- Secondary Detachable Foregrip
- Allen Wrench

## CHEAP SHOT STANDARD BROADHEADS

Available in two sizes, each Cheap Shot™ is outfitted with Cold Steel's signature "grip n' rip" style serrations - developed for use on military tactical knives - specially designed to cut tough fibrous tissue, and capable of making short work of any mere flesh and blood target, dispatching even big game quickly and humanely.

Easy to use and quick to replace, every Cheap Shot™ is accurate, lethal and dirt cheap!



## CHEAP SHOT WRECKING BALL

The Wrecking Ball's aerodynamic shape adapts to any arrow weight, length or "spine" for field point accuracy that you can depend upon. Because of its innovative design and construction, a Wrecking Ball delivers heavy weight knock out power to quickly and humanely dispatch small game fast!

We have all mourned the loss of an expensive blunt tip head when it gets damaged. Thanks to the Cheap Shot™ Wrecking Ball, you can screw in a new one for around a dollar.



## CHEAP SHOT BUZZSAW

The Buzzsaw is the perfect choice for beginners or younger hunters who don't want to spend money on expensive steel broadheads costing up to 15 times more! It's also an excellent choice for taking out varmints, nuisance wildlife or non-trophy animals destined for the freezer. It's designed by the same people who have been designing our tactical and military knives for over 35 years... When it says Cold Steel®, you know it'll cut!

Thanks to Buzzsaw's aerodynamic properties and twelve cutting edges - topped with our "grip n' rip" serrations, a well-placed Buzzsaw will quickly and humanely dispatch even big game fast!



CSEB1L  
CHEAP SHOT BH1  
(1.25 GRAM)  
BULK PACK OF 50

CSEB1Z  
CHEAP SHOT BH1  
(1.25 GRAM)  
PACK OF 10

CSEB2L  
CHEAP SHOT BH2  
(1.00 GRAM)  
BULK PACK OF 50

CSEB2Z  
CHEAP SHOT BH2  
(1.00 GRAM)  
PACK OF 10

CSEB3L  
CHEAP SHOT BH3  
WRECKING BALL  
(1.25 GRAM)  
BULK PACK OF 40

CSEB3P  
CHEAP SHOT BH3  
WRECKING BALL  
(1.25 GRAM)  
PACK OF 10

CSEB4L  
CHEAP SHOT BH4  
WRECKING BALL  
(1.00 GRAM)  
BULK PACK OF 40

CSEB4P  
CHEAP SHOT BH4  
WRECKING BALL  
(1.00 GRAM)  
PACK OF 10

CSEB5L  
CHEAP SHOT BH5  
BUZZSAW  
(1.25 GRAM)  
BULK PACK OF 40

CSEB5Z  
CHEAP SHOT BH5  
BUZZSAW  
(1.25 GRAM)  
CLIMB PACK OF 10

CSEB6L  
CHEAP SHOT BH6  
BUZZSAW  
(1.00 GRAM)  
BULK PACK OF 40

CSEB6Z  
CHEAP SHOT BH6  
BUZZSAW  
(1.00 GRAM)  
PACK OF 10

CHEAP SHOT™  
STANDARD BROADHEAD  
BH1 BH2  
WEIGHT: 12.5Gr. 100 Gr.  
WIDTH: 1.14" 1.14"  
LENGTH: 3" 2.14"

90

CHEAP SHOT™  
WRECKING BALL  
BH3 BH4  
WEIGHT: 12.5Gr. 100 Gr.  
WIDTH: 5/8" 5/8"  
LENGTH: 1.78" 1.15"

CHEAP SHOT™  
BUZZSAW  
BH5 BH6  
WEIGHT: 12.5Gr. 100 Gr.  
WIDTH: 8/30" 8/30"  
LENGTH: 3.5/16" 2.56"

## TRENCH HAWK® AND AXE GANG® TRAINERS

Supplement your training with hard-wearing replicas of our two most popular designs. The Axe Gang® trainer and the Trench Hawk® training tools both closely duplicate the feel and size of their sharp counterparts, while being considerably safer to train with!

| Axe Gang®               | TRENCH HAWK® |
|-------------------------|--------------|
| NAME: HATCHET TRAINER   | HAWK TRAINER |
| WEIGHT: 20.3 oz.        | 15.9 oz.     |
| EDGE: 4"                | 3 1/2"       |
| WIDTH: 5"               | 8 1/2"       |
| MATERIAL: POLYPROPYLENE | SUITORFLEX   |
| OVERALL: 20 1/2"        | 19 3/4"      |

## MEDIEVAL BUCKLER

The Buckler is a small historically inspired shield about the size of a large dinner plate.

Cold Steel's® sturdy training replica has a thick, raised boss to protect the hand, and a rugged handle that will withstand plenty hard of use. Hugely popular withHEMA practitioners and historical reenactors.

## SOLDIER'S TARGE

Also available this year, due to popular demand, is our new Soldier's Targe. While very similar to our Buckler, it's about twice the size and just as stout and reliable. Appropriate for training with all non steel swords, it's sure to provide years of hard service.

## STEEL TRAINING SABER

A pair of much-used and worn "Hutton Style" military sabers has been in our Cold Steel® Sale D'Armes for nearly 15 years. Lynn Thompson, Luke LaFontaine and Anthony DeLongishave trained with them weekly for years, and now, we have finally brought our own interpretation of this excellent training tool to the market.

Our Steel Training Saber is deeply curved and fullered, blunted for training and with a forgiving spring temper for practice and sparring. Its substantial pierced steel guard has reinforced rolled edges for extra durability, and its tightly wrapped wire and leather grip will offer years of use as a dedicated training tool.

Super lightweight, agile and perfectly balanced, this is a must-have training tool for any historical fencer or HEMA practitioner!

92EKAG®  
AXE GANG®  
HATCHET  
TRAINER

92EKPTH TRENCH HAWK® TRAINER



| SOLDIER'S TARGE                  | MEDIEVAL BUCKLER |
|----------------------------------|------------------|
| NAME: TARGE                      | BUCKLER          |
| WEIGHT: 48.5 lbs.                | 2 lbs. 2.7 oz.   |
| DIAMETER: 19"                    | 12"              |
| THICK: 1/2"                      | 1/2"             |
| MATERIAL: BOTH ARE POLYPROPYLENE |                  |

|                  |
|------------------|
| WEIGHT: 29.7 oz. |
| THICK: 5mm       |
| BLADE: 32"       |
| HANDLE: 53.84"   |
| OVERALL: 57.54"  |



92EKTTN®  
TRAINING SABER

THE STEEL TRAINING SABER DOES NOT INCLUDE A SCABARD



92EKPL  
SOLDIER'S  
TARGE

92EKPB  
MEDIEVAL  
BUCKLER

## POLYPROPYLENE TRAINING SWORDS

Marital Artists have known a simple truth for ages - If your ultimate goal is to wield a sharp blade safely and effectively, you need to supplement your training with a tool that approximates the size, feel and heft of a blade, yet minimizes the possibility of causing grievous, permanent injury to yourself or your training partner. This concept was implemented by many cultures, including the ancient Romans, who used wooden swords to train their Gladiators. The only problem was that wooden training tools can rot, crack, chip or splinter and could not be used in all weather conditions. Cold Steel's® solution to these dilemmas was to design a line of synthetic polymer substitutes.

Low in cost and unaffected by all but the most extreme temperatures, they are waterproof, weatherproof and astonishingly durable.

## JAPANESE STYLED TRAINING SWORDS

Our Japanese Training Swords are closely modeled after our world-famous Warrior series swords.

Their wide blades imitate the flowing lines of our Warrior swords, but as they are made from super tough polypropylene, with no sharp edges or points they are perfect for armored sparring, training, conditioning drills and "pell work".

Each model also features an intricately detailed imitation cord wrapping, offering superior control even when wearing heavy gloves. Our Training Swords offer superior heavy-duty training potential for the modern Marital Artist.

|          | TRAINING DAGGER | GLADIUS TRAINER | HEAD & HALF TRAINING SWORD | MEDIEVAL TRAINING SWORD | OTAWO BOKKEN | WAKAZASHI BOKKEN | BOKKEN   | OBOKKEN  |
|----------|-----------------|-----------------|----------------------------|-------------------------|--------------|------------------|----------|----------|
| NAME:    | DAGGER          | TRAINER         | TRAINING SWORD             | TRAINING SWORD          | BOKKEN       | BOKKEN           | BOKKEN   | OBOKKEN  |
| WEIGHT:  | 12.3 oz.        | 24 oz.          | 31.7 oz.                   | 29.3 oz.                | 9.2 oz.      | 12.2 oz.         | 19.9 oz. | 22.7 oz. |
| THICK:   | 1"              | 3/4"            | 1"                         | 1"                      | 3/4"         | 3/4"             | 1"       | 1"       |
| BLADE:   | 18"             | 22"             | 34"                        | 32.18"                  | 12"          | 21"              | 30"      | 31.12"   |
| HANDLE:  | 7"              | 9"              | 10"                        | 7 1/4"                  | 6 1/4"       | 6.5.6"           | 11.12"   | 12.12"   |
| OVERALL: | 20"             | 31"             | 44"                        | 39.12"                  | 18.14"       | 27.3.8"          | 41.12"   | 44"      |

92EKGM GLADIUS TRAINER

92EKS MEDIEVAL TRAINING SWORD

92EKHM HEAD & HALF TRAINING SWORD

92EKKA OTAWO BOKKEN

92EKKB WAKAZASHI BOKKEN

92EKKC BOKKEN

92EKCD OBOKKEN

92EKD TRAINING DAGGER

## TRAINING FIREARMS

Cold Steel's® Training Firearms are perfect for use by Military & Law Enforcement personnel, Personal Protection and Security Professionals and civilian Martial Artists. Made from ultra-durable thermoplastic rubber, they are stiff enough to train drawing techniques from the holster and disarming techniques in close quarter training, but just soft enough to use in hand-to-hand striking situations with relative safety.

Strong enough to survive hours of training, but inexpensive enough to outfit even an entire gym of students without breaking the bank, these practical and tactical training aids are based on some of the most popular firearms in America today - but their bright coloration makes it unlikely that they would be ever mistaken for a real handgun!



92R6B92Z  
MODEL 92  
RUBBER TRAINING  
PISTOL

92R6GLZ  
RUGER ICR  
RUBBER TRAINING  
REVOLVER

92R6C11  
1911 RUBBER  
TRAINING PISTOL

92R6E11C  
1911 RUBBER TRAINING PISTOL  
COCKED AND LOCKED

92R6RHZ  
RUGER SUPER  
RUBBER TRAINING  
REVOLVER

| Model 92                     | 1911 Rubber                  | Ruger Super                          | Ruger ICR                          |
|------------------------------|------------------------------|--------------------------------------|------------------------------------|
| Name: Rubber Training Pistol | Name: Rubber Training Pistol | Name: Rubber Super Training Revolver | Name: Rubber ICR Training Revolver |
| Weight: 9.6 oz               | Weight: 8.9 oz               | Weight: 11.1 oz                      | Weight: 5.6 oz                     |
| Length: 8 1/2"               | Length: 8 5/8"               | Length: 6 1/2"                       | Length: 6 1/2"                     |
| Width: 1 1/4"                | Width: 1"                    | Width: 1 7/8"                        | Width: 1 1/4"                      |
| Height: 5 1/2"               | Height: 5 3/4"               | Height: 6 1/8"                       | Height: 4 1/4"                     |



## RUBBER TRAINERS

Now you can practice with some of our most popular knife designs in relative safety - with our rubber training knives! Each trainer has been carefully fashioned out of Santoprene to look as realistic as possible so they can be effectively used in solo practice, training drills, disarming drills, and demonstrations and any other activity where you want a reasonably close approximation of realism but not the extreme danger and risk associated with an actual knife.



- A** 92R10D Rubber Training Peavee Keeper® 1  
Name: Peavee Keeper® 1  
Weight: 3.2 oz  
Thick: 12 mm  
Blade: 7"  
Handle: 5 1/4"  
Overall: 12 1/4"
- B** 92R13RT Rubber Training Recor Tanto  
Name: Recor Tanto  
Weight: 3.1 oz  
Thick: 11 mm  
Blade: 7"  
Handle: 4 3/4"  
Overall: 11 3/4"
- C** 92R14BEC Rubber Training Black Bear Classic  
Name: Black Bear Classic  
Weight: 3.4 oz  
Thick: 10 mm  
Blade: 8 1/8"  
Handle: 5"  
Overall: 13 1/8"
- D** 92R35 Rubber Training Karambit  
Name: Karambit  
Weight: 9.5 oz  
Thick: 13.5 mm  
Blade: 12"  
Handle: 5 1/4"  
Overall: 17 1/4"
- E** 92R49 Rubber Training Karambit  
Name: Karambit  
Weight: 3.2 oz  
Thick: 12 mm  
Blade: 4"  
Handle: 5 1/8"  
Overall: 9 1/8"
- F** 92R80NT Rubber Training Trench Knife Tanto  
Name: Trench Knife Tanto  
Weight: 5.7 oz  
Thick: 10.5 mm  
Blade: 7 1/2"  
Handle: 6"  
Overall: 13 1/2"
- G** 92R80NTP Rubber Training Trench Knife Del Edge  
Name: Trench Knife Del Edge  
Weight: 5.1 oz  
Thick: 10.5 mm  
Blade: 7 1/2"  
Handle: 6"  
Overall: 13 1/2"
- H** 92R88CD Rubber Training Dagger Training  
Name: Dagger Training  
Weight: 7oz  
Thick: 1/2"  
Blade: 14 1/2"  
Handle: 6 1/2"  
Overall: 21"
- I** 92R8NT Rubber Training Bayonet  
Name: Rubber Training Bayonet  
Weight: 5.6 oz  
Thick: 8.25 mm  
Blade: 7"  
Handle: 5"  
Overall: 12"
- J** 92RDAG Rubber Training Dagger  
Name: Rubber Training Dagger  
Weight: 2.1 oz  
Thick: 3/4"  
Blade: 10"  
Handle: 6 3/8"  
Overall: 16 3/8"
- K** 92R14R1 Rubber Training Military Classic  
Name: Military Classic  
Weight: 3.2 oz  
Thick: 11 mm  
Blade: 6 3/4"  
Handle: 4 3/4"  
Overall: 11 1/2"
- L** 92R160CB Rubber Training Lumber Bowe®  
Name: Lumber Bowe®  
Weight: 58 oz  
Thick: 11 mm  
Blade: 10 1/2"  
Handle: 5 1/2"  
Overall: 16"
- M** 92R95 Rubber Training Spear Head Trainer  
Name: Spear Head Trainer  
Weight: 78 oz  
Thick: 7 mm  
Blade: 10 2/5"  
Handle: 6 1/5"  
Overall: 17"
- N** 92R39L-SF Rubber Training Leatherneck®-SF  
Name: Rubber Training Leatherneck®-SF  
Weight: 4.1 oz  
Thick: 11 mm  
Blade: 7"  
Handle: 5"  
Overall: 12"
- O** 92RDNDL Rubber Training Dagger  
Name: Rubber Training Dagger  
Weight: 56 oz  
Thick: 1"  
Blade: 11 3/4"  
Handle: 5 7/8"  
Overall: 17 1/8"







**FGX<sup>®</sup> NIGHTSHADE SERIES  
FEATURING: NOMET  
TECHNOLOGY<sup>®</sup>**

Made from Griv-Ex™, the latest in fiberglass reinforced plastic - our FGX<sup>®</sup> Nightshade series knives are UV and heat stabilized to make them incredibly durable. The handles of these unusual knives are made from deeply checkered Kray-Ex™ that's molded directly onto the blade tangs. This offers a slightly tacky-feeling textured surface that will give you a decisive and secure grip whatever the weather.

Our FGX<sup>®</sup> Nightshade blades are unaffected by moisture. They never rust, warp, crack or split even in the most challenging environments. They are light enough to be tied, tucked, or taped just about anywhere, and since they are unaffected by all but the most extreme heat and cold, they are a natural choice for concealed storage both inside and outside of your house - from hedges and flowerpots, to the refrigerator or the shower!

|            | FGXBoot | FGXBoot  | FGXCAT  | FGXDart | FGX       | FGXPush | FGXPush  | FGX           | FGX     |
|------------|---------|----------|---------|---------|-----------|---------|----------|---------------|---------|
| Name:      | Blade I | Blade II | Tanto   | Dart    | Roundhead | Blade I | Blade II | Serrated Dirk | Tu PinP |
| Weight:    | 2 oz    | 1 oz     | 3.1 oz  | 0.7 oz  | 2.5 oz    | 1.1 oz  | .95 oz   | 3.7 oz        |         |
| Thickness: | 9mm     | 12mm     | 8mm     | 7.5mm   | 25mm      | 6.5mm   | 6.5mm    | 6mm           | 9.5mm   |
| Blade:     | 5"      | 3 1/4"   | 6"      | 3 3/4"  | 4"        | 3 1/2"  | 2 3/4"   | 3 3/4"        | 7 1/2"  |
| Handle:    | 4 3/8"  | 3 1/2"   | 5 1/2"  | 4 3/8"  | 4 1/2"    | 2 3/4"  | 2 3/4"   | 4"            | 5 1/2"  |
| Overall:   | 9 3/8"  | 6 3/4"   | 11 1/2" | 8 1/8"  | 8 1/2"    | 6 3/4"  | 5"       | 7 3/4"        | 8"      |

**FGX<sup>®</sup> BALISONG SERIES**

Our FGX Balisongs are not toys, but it is awfully hard to make yourself stop flipping them. Made entirely of Griv-Ex™ and other strategic non-metal materials, they are a marvel of injection molding at a ridiculously low price!

Both model feature sharp reinforced points. The tanto version has a plain edge and the double edge model comes with our "grip and nip" serrations that will cut to the bone.

Their handles and their retaining latches have been carefully engineered to give the necessary weight for hours of flipping fun while remaining all business when it comes to strength and reliability.



**92EAB**  
FGX  
BALISONG  
TANTO

NAME: Balisong Series  
WEIGHT: 3.1 to 3.2 oz  
THICK: 7mm  
BLADE: 5"  
HANDLE: 6"  
OVERALL: 11"  
MATERIAL: Griv-Ex™



**DELTA  
DART**

The Delta Dart's ergonomic handle is rounded for a secure grip, while the butt is rounded for both thumb and palm reinforced positions. Its triangular cross section gives it phenomenal piercing power.

An optional neck sheath is also available.

**92DD** DELTA DART  
**92DD** DELTA DART NECK SHEATH

WEIGHT: 1 oz  
THICK: 1/2" (DMM)  
BLADE: 3 3/8"

HANDLE: 4 3/4"  
OVERALL: 8 1/8"  
MATERIAL: 2-Ex™

**COLD STEEL**

**FGX<sup>®</sup> RING DAGGER**

Our FGX Ring Dagger mimics our Drop-Forged Battle Ring II in almost every respect except one. It's injection molded from Griv-Ex™ to make it far lighter in weight and highly affordable. Equipped with a sharp reinforced point and twin "grip and nip" serrated edges, it's "no joke" when it comes to self-defense and thanks to its integrally molded ring it offers eight grip options to suit any situation or preference.

**92FR**  
FGX RING DAGGER

WEIGHT: 2.5 oz  
THICK: 9mm  
BLADE: 3 1/2"  
HANDLE: 5 2/3"  
OVERALL: 9"  
MATERIAL: Griv-Ex™

**FGX WASP**

We have tried to make our FGX Wasp dagger look and feel as close as humanly possible to our Drop-Forged Wasp. While significantly lighter in weight, it still offers amazing piercing power and will glide through soft target like they were made of butter!

For cutting power, we have equipped both edges with our "grip and nip" serrations, so it will cut exposed flesh to the bone.

Offered at a ridiculously low price, it's a bargain you won't want to pass up.

**92FMA**  
FGX WASP

WEIGHT: 3.8 oz  
THICK: 9.25mm  
BLADE: 7"  
HANDLE: 5 1/4"  
OVERALL: 12 1/4"  
MATERIAL: Griv-Ex™

**FGX<sup>®</sup> CHAOS<sup>®</sup>**

The FGX Chaos<sup>®</sup> is an all Griv-Ex™ version of our own Chaos<sup>®</sup> Siletta. It features an isosceles triangular cross section with hollow ground fullers creating three edges and a slightly curved tip that terminates in a needle sharp point.

**92FNTST**  
FGX CHAOS<sup>®</sup>

WEIGHT: 6.9 oz  
THICK: 56"  
BLADE: 8"  
HANDLE: 6"  
OVERALL: 14"  
MATERIAL: Griv-Ex™

**HONEY COMB**

Look smart and feel secure anywhere with our personal grooming aid, the Cold Steel<sup>®</sup> Honey Comb.

Precision manufactured at great expense, it has the innocuous appearance of a simple hairbrush, but the fully functional brush also acts as a sheath that uncovers an effective Siletta!

Rather than use metal, the Honey Comb has been injection molded from Zyx-Ex a tough, stiff nylon and fiberglass composite. We believe the Honey Comb is the all-round answer to personal defense at home, at work or overseas. As a hairbrush it's particularly appropriate in glove compartments, luggage, a backpack, or a woman's handbag, and its unassuming appearance won't turn heads or draw unwanted attention.

**92HCD**  
CRUCIFORM  
DAGGER

WEIGHT: 1.6 oz  
THICK: 1/2" DMM  
BLADE: 3 1/2"  
HANDLE: 4 3/8"  
OVERALL: 7 7/8"

**92HC**  
HONEY  
COMB

WEIGHT: 2.2 oz  
THICK: 1/2" DMM  
BLADE: 3 1/2"  
HANDLE: 4 3/8"  
OVERALL: 7 7/8"  
(8 1/4" WITH BRUSH)

**CRUCIFORM  
DAGGER**

Our Cruciform Dagger is not made of metal, rather it is precision injection molded from Zyx-Ex - a tough nylon & fiberglass composite. It has a tough 3 1/2" long Siletta blade and a 1/2" thick cruciform cross section that tapers to a fine point.

**COLD STEEL**

**POCKET  
SHARK<sup>®</sup>**

They say "the pen is mightier than the sword" - and Cold Steel<sup>®</sup> makes some mighty swords, but the Pocket Shark<sup>®</sup> makes for some clever competition. It's the biggest, baddest, permanent marker around!

The Pocket Shark<sup>®</sup> is made from a high impact polymer and features walls that are 4 times thicker than conventional markers. This means it's built for impact and will survive the meanest blows and roughest treatment imaginable. Plus, the screw on cap will stay in place and won't pop off like a regular marker and leak all over your clothes. Clip it to a shirt or coat pocket, or carry in your purse, pack or brief case. There's simply no excuse not to own one!

**91SPB** POCKET SHARK<sup>®</sup>

WEIGHT: 1.7 oz  
THICK: 7/8"  
OVERALL: 6 1/2"  
MATERIAL: HIGH IMPACT PLASTIC  
INCLUDES: FELT TIP PEN



## BALICKI STICK

Guru Ron Balicki has had a long association with Cold Steel®, and his contributions to our success have been invaluable. Ron is known world-wide for his vast knowledge of Filipino Martial Arts, Thai Boxing, Boxe Française, Silat, Shootfighting, and Degerberg Mixed Martial Arts, as well as being the founder and chief instructor of MARS (Martial Arts Research Systems), overseeing 2000 MARS instructors and students globally. Our President, Lynn C. Thompson, has been Ron's private student and training partner for 20 years!

Ron has learned a thing or two about fighting sticks and we are proud to introduce his favorite, the Balicki Stick. Slimmer, shorter, and substantially lighter than our standard Escrima Stick, it exhibits Ron's preference for speed and agility. It's made from high impact virgin Polypropylene and has a subtle wood grain finish. Ron's name is featured in brilliant silver and there are silver bands at each end for visibility and style. It's a must-have training stick for anyone interested in the Filipino Martial Arts.



RON BALICKI

## BALICKI TRAINER

Now we are also offering a "soft" Balicki Training Stick as well. Made with a high impact plastic core and overmolded with foam, and another layer of Polypropylene, it offers a greater margin of safety and comfort. Ideal for solo training and sparring, it's sure to give many hours of hard use like its heavier brother. However, eye and hand protection are definitely still required!

|                                |                           |
|--------------------------------|---------------------------|
| <b>BALICKI</b>                 | <b>BALICKI</b>            |
| <b>NAME:</b> Stick             | <b>TRAINER</b>            |
| <b>WEIGHT:</b> 9.8 oz.         | <b>23 oz.</b>             |
| <b>OVERALL:</b> 28"            | <b>28"</b>                |
| <b>WIDTH:</b> 9/10" DIAMETER   | <b>1 1/8" DIAMETER</b>    |
| <b>MATERIAL:</b> POLYPROPYLENE | <b>POLYPROPYLENE/FOAM</b> |

91EA  
BALICKI  
TRAINER

91EB  
BALICKI  
STICK

## ESCRIMA STICK

Our Cold Steel® Escrima Stick resembles a traditional rattan stick used by Filipino Martial Artists in length, weight, and cross-section.

Injection molded from super tough black high-impact polypropylene, it weighs a little over 15 ounces and measures 37" long and 1" in diameter. Unlike rattan, it resists mildew, and won't dry out, warp, crack, splinter or shrink. It's also amazingly durable and resistant to impact stresses.

Furthermore, our Escrima Stick can easily be modified to any length to suit your personal requirements. We're confident that you'll want to add one or more of these durable sticks to your training gear!

## TRAINING STAFF

Thanks to pioneering innovations in the world of high-strength polymer production Cold Steel® is proud to offer our first synthetic training staff! Our company President Lynn C. Thompson found that a hand-wearing octagonal "Okinawan style" Japanese Staff was an excellent training tool for cross-training across multiple Martial Arts disciplines. Perfect for pell work and for conditioning training, this high-impact staff will make an excellent addition to any Martial Artist's training regime!

|                                |                        |
|--------------------------------|------------------------|
| <b>ESCRIMA</b>                 | <b>TRAINING</b>        |
| <b>NAME:</b> Stick             | <b>STAFF</b>           |
| <b>WEIGHT:</b> 17.6 oz.        | <b>40.3 oz.</b>        |
| <b>OVERALL:</b> 32"            | <b>54"</b>             |
| <b>WIDE:</b> 1" DIAMETER       | <b>1 1/2" DIAMETER</b> |
| <b>MATERIAL:</b> POLYPROPYLENE | <b>POLYPROPYLENE</b>   |

## KOGA SERIES

The late Bob Koga remains an icon in the world of self-defense and law enforcement. An Air Force Veteran and LAPD Officer, with extensive Martial Art training in Judo, Wrestling, Ju Jitsu, Jo Do and Aikido, he became an outspoken proponent of the merits of the straight baton as opposed to the PRJ or side handle baton. The Cold Steel® Koga SD series are made of a high-impact polymer, and are designed to function as an aid in leverage when restraining an individual, and obtaining joint locks or submission holds. But they also serve as an admirable "intermediate impact tool." Law enforcement professionals often face a perplexing dilemma when contemplating employing fist or baton blows. Blows struck with the fist may be too weak, or worse, result in a broken hand, while blows struck with a baton may be too powerful resulting in grave injury. One solution however, is the Koga SD - bridging the gap by concentrating and magnifying the effect of hand blows while minimizing the likelihood of permanent injury.



BOB KOGA



91K  
KOGA SD 1

91MK  
Mini Koga SD 2

|                                      |                      |
|--------------------------------------|----------------------|
| <b>NAME:</b> Koga SD1                | <b>Mini Koga SD2</b> |
| <b>WEIGHT:</b> 4.1 oz.               | <b>2.1 oz.</b>       |
| <b>THICK:</b> 1 1/2"                 | <b>1"</b>            |
| <b>OVERALL:</b> 7 1/2"               | <b>6 3/4"</b>        |
| <b>MATERIAL:</b> BONE STRUCTURE MOON |                      |

COLDSTEEL®

## SUBURITO

The Suburito is a specialized ancient training weapon that's meant to simulate the weight of a real Japanese sword. Primarily intended for solo practice or cutting drills, it inspires respect, as it hits with terrific force. Our interpretation was inspired by a wooden Suburito in Aikido 5th Dan, Andrew Denko's private collection. Our President, Lynn C. Thompson trained with it for several months, and resolved to create one for Cold Steel®.

Injection molded from virgin high-strength polypropylene with a long handle and square tip, it's enormously resistant to breaking and will never shrink, rot, crack or splinter like a wooden Suburito is prone to do. It's built to provide many years of hard service and, if used faithfully, it will surely make you a better swordsman. It has an elegant wood grain finish and bears the five major precepts of Japanese sword cutting, written in Kanji characters.

### THE FIVE MAJOR PRECEPTS OF JAPANESE SWORD CUTTING

|                 |             |                    |            |                      |
|-----------------|-------------|--------------------|------------|----------------------|
| Circular Motion | Blade Angle | Cutting Trajectory | Distancing | Wiping The Tea Cloth |
| 円形線             | 角度          | 刃筋                 | 間合い        | 茶巾絞り                 |

92BKD  
SUBURITO  
**WEIGHT:** 39.1oz  
**OVERALL:** 45"  
**WIDTH:** 1" THICK  
**MATERIAL:** POLYPROPYLENE

## SJAMBOK

In Africa, the Sjambok (Sham-Bawk) is a cattle prod, whip riding crop and an effective means of self-protection, whether from venomous snakes, or from vipers of the two-legged variety!

Unlike most western style whips which require a rolling "crack" to function, the semi-rigid Sjambok is swung like a rod or stick. The weight, speed and flexibility of the Sjambok's lash does all the work, and little skill or training is required to wield it effectively. Our synthetic polymer version of the classic Sjambok features a thick injection molded lash, and is equipped with a soft comfortable Kray-Ex™ handle that's designed to resemble braided leather. Since the Sjambok is made entirely from super-tough polymers, it's incredibly durable and able to withstand weather conditions which would cause a traditional leather whip to break, crack or mildew.

|   |                    |
|---|--------------------|
| <b>95SLB</b>  | <b>95SMB</b>       |
| <b>NAME:</b> 54" SJAMBOK                                    | <b>42" SJAMBOK</b> |
| <b>WEIGHT:</b> 15.1oz                                       | <b>13.5oz</b>      |
| <b>HANDLE:</b> 10 1/4"                                      | <b>10 1/4"</b>     |
| <b>MATERIAL:</b> KRAY-EX™ HANDLE WITH EXTRUDED PLASTIC LASH |                    |

## TRAINING VIDEO: SELF DEFENSE WITH THE SJAMBOK

In addition to its use as a cattle prod and whip, the African Sjambok is an incredibly effective means of self-protection.

Several Martial Arts systems throughout the world have explored their own application of the "rigid whip" and, in this DVD, Lynn Thompson and Ron Balicki will teach you a variety of combative training ideas for this fascinating tool.

- Advantages of the Sjambok
- Gripping methods
- Combative stances
- Footwork
- One and two handed striking methods
- Pommet strikes
- Pushing, pulling, and hooking
- Defeating disarm attempts using footwork to avoid blows
- Smashing, choking and saving
- Encircling, trapping and tripping
- Defeating the charge and the standing grapple
- Defending your weapon hand, stop hitting, counter slashing, parrying, and blocking.

2 Disc Set:  
Approx. 45/4 Hrs.  
VDFSK  
SELF DEFENSE  
WITH THE SJAMBOK



## BOOMERANG

The non-returning boomerang, or a variation of the throwing stick has been used as a hunting tool on every continent from time immemorial, and is still found in isolated pockets around the globe even today. Fashioned in various shapes, forms and sizes and made from wood, bone, horn and even metal, it was most effective when used to harvest birds and small game. Since we are in the business of making things to throw, it was only natural for us to try and improve on the classic hunting boomerang by making our own version.

Injected molded from high impact Polypropylene with an attractive wood grain texture, you can use our Boomerang for hunting and sport throwing. It's a great gift, and hours of fun!

9 2BR1CB  
 NAME: BOOMERANG  
 WEIGHT: 12.1 oz.  
 THICK: 1/2"  
 HEIGHT: 6 5/8"  
 MATERIAL: POLYPROPYLENE  
 OVERALL: 28"

## GUNSTOCK WAR CLUB

Cold Steel® is proud to introduce our modern interpretation of the culturally significant Gunstock War Club. In the early sixteenth century, American Indians observed the potential of a rifle stock as a bludgeoning weapon, and they wasted no time in fashioning their own war clubs based upon its basic shape.



Rich Mc Donald

Made of straight grain hard woods, they hit with remarkable force, especially when enhanced by the addition of a short point. Designed by custom Bladesmith Rich McDonald, Cold Steel's® version of this fascinating tool incorporates many of the features found on historical examples, including the ridged centerline, sharp point, and the classic "Fawn's Foot" handle, but instead of using traditional hardwoods, we chose to make our War Club from injection molded high impact polypropylene.

This material is highly resistant to shock, making it particularly suitable for use in impact tools.

As an added bonus, this material won't warp, rot, crack or splinter like wooden versions! For reenactors, the War Club has been given a realistic wood grain texture, which can easily be painted to replicate the finish of historical models.

9 2PGS  
 NAME: GUNSTOCK WAR CLUB  
 WEIGHT: 35.4 oz.  
 THICK: 2 1/2"  
 HEIGHT: 1 1/2"  
 MATERIAL: POLYPROPYLENE  
 OVERALL: 3" Ball 10 55 Carbon

## INDIAN WAR CLUB

Cold Steel® President Lynn C. Thompson is an avid collector of wooden weaponry and ethnographic arms, and when he saw a beautiful example of a Ball Headed War Club made by custom Bladesmith Rich McDonald, he jumped at the chance to work with Rich to reproduce it for a modern audience. Cold Steel's® Indian War Club is injection molded from weatherproof high-impact polymer materials that are virtually impervious to impact. This material is highly resistant to the elements and won't warp, rot, crack or splinter like wooden versions. Each club is approximately 2 ft. long with a 3 1/4" diameter ball head, and fitted with a removable pointed steel stud. For historical reenactors the surface has a realistic wood grain finish that can be easily painted and customized with brass studs, tacks, or feathers.

9 2PEH  
 NAME: INDIAN WAR CLUB  
 WEIGHT: 33.8 oz.  
 OVERALL: 24"  
 THICKNESS: 25-30 MM TAPERED  
 MATERIAL: POLYPROPYLENE  
 STEEL STUD: 10 55 Carbon

COLDSTEEL®

## BROOKLYN SERIES

Ever since their release back in 2006, our Brooklyn Series of Baseball Bats have been consistent fan favorites! Precision injection molded out of the heaviest-grade high-impact polypropylene that we can find, they are not only stronger than most traditional bats, but they are more durable too!

These unimaginably strong Bats won't rot, crack, or splinter or even fade! You needn't worry about dirt affecting them either, since they're almost impervious to the elements and clean up with little more than soap and water. Perfect for school or league games, they can be used as game bats, practice and warm-up bats or even serve as crossover trainers to develop strength and hand/eye coordination for those studying Martial Arts. From our micro sized Souvenir Bat (the Brooklyn Shorty) to our epic over-sized Whopper, and all of the other models in between, we're sure to have the bat for you!

### BROOKLYN BANSHEE

The Brooklyn Banshee, or "sticker bat", is all new for 2010 and was made with everyone in mind. We gave it a smooth finish so you can customize it as you please, and to help get those creative juices flowing we're including a pack of our favorite stickers so you can make this bat your own. At 32" long and just a hair over 2 lbs even the youngsters can take this bat anywhere to show it off. Coming with a soft, faux bat tape grip that lets you sink your hands in for ultimate comfort plus a very secure hold, and a perfect weight to length balance, this bat will always have you ready for draft day. You won't even want to hide this thing under your bed or in the back of the truck, after it's been decorated you'll want to display it everywhere for all your friends to see. So get creative with it and be sure to send us photos of your bat so we can see just how clever you are.

### BROOKLYN SLAMMER

The Brooklyn Slammer offers the weight of a full-size bat at about half the length! Fondly referred to as a half bat by our staff it's easy to transport yet big and heavy enough to "slam them over the fence" one handed!

COLDSTEEL®



**A** 9 2BST  
 BROOKLYN SHORTY  
 NAME: SHORTY  
 WEIGHT: 18.2 oz.  
 THICK: 1" (HANDLE)  
 1 7/8" (TOP)  
 OVERALL: 20"

**B** 9 2BSB  
 BROOKLYN BASHER  
 NAME: BASHER  
 WEIGHT: 22.6 oz.  
 THICK: 1" (HANDLE)  
 2 1/8" (TOP)  
 OVERALL: 24"

**C** 9 2BSC  
 BROOKLYN CRUSHER  
 NAME: CRUSHER  
 WEIGHT: 33 oz.  
 THICK: 1 1/2" (HANDLE)  
 2 1/4" (TOP)  
 OVERALL: 29"

**D** 9 2BSL  
 BROOKLYN WHOPPER  
 NAME: WHOPPER  
 WEIGHT: 48.3 oz.  
 THICK: 1 1/8" (HANDLE)  
 2 1/2" (TOP)  
 OVERALL: 36"

**E** 9 2BSE  
 BROOKLYN SMASHER  
 NAME: SMASHER  
 WEIGHT: 39 oz.  
 THICK: 1 1/8" (HANDLE)  
 2 1/2" (TOP)  
 OVERALL: 34"

**F** 9 2BSU  
 BROOKLYN BANSHEE  
 NAME: BANSHEE  
 WEIGHT: 32 oz.  
 THICK: 1" (HANDLE)  
 2" (TOP)  
 OVERALL: 32"

**G** 9 2BSW  
 BROOKLYN SLAMMER  
 NAME: SLAMMER  
 WEIGHT: 30.5 oz.  
 THICK: 1" (HANDLE)  
 2 1/2" (TOP)  
 OVERALL: 19"

101

## BIG BORE® .625 BLOWGUNS

The Blowpipe or Blowgun has a long history that spans the globe. Many authorities believe it was first invented in Malaysia and migrated through the Malaysian and Indonesian archipelagos to the Philippines and even Japan.

The Blowgun, however, was not just a south eastern weapon; it also surfaced in the western hemisphere in the jungles of south and Central America, moving as far north as the southeastern United States.

Cold Steel® Big Bore® Blowguns feature large caliber .625 Magnum® barrels that make them capable of shooting darts that are faster and heavier than other models on the market today!

Our Blowguns have an effective range out to 20 yards or more, and, with practice a skilled user can hit a two-inch circle at amazing distances and deliver a heavyweight dart capable of penetrating a half-inch sheet of plywood!

All models come with a mouthpiece, rubber ferrule, dart quiver, and 36 darts (15 Bamboo Darts, 15 Mini Broadhead Darts, and 6 Stun Darts).

Shooting a blowgun is great fun. It is an activity that can be enjoyed indoors or out, in sunny or inclement weather. Skill with a Blowgun can lead to many inexpensive hunting adventures and stand you in good stead in survival or self-defense situations.

### 2 PIECE BLOWGUN

Our Big Bore® Blowguns are incredibly easy to carry in the field. They're relatively lightweight and, because they come with a rubber ferrule, they make an excellent hiking staff. But, if you are looking for a more convenient tool that can be stowed in a pack, we have the solution! Our 2 piece, five foot "take-down" model is comprised of two tubes with threaded joints and a reinforcing coupling section - It has the added advantage of being easy to disassemble and pack.

### PROFESSIONAL .625 BLOWGUN

Our Professional grade Blowgun comes with a target style mouthpiece and a .5mm thick barrel. This means it is almost twice as thick and 49% heavier than our standard models making it the heaviest commercially made Blowgun in the world.

But the real reason you should shell out the extra dough for it is the huge increase in accuracy afforded by its substantially more rigid barrel.

- Big Bore® .625 Blowguns:**
- 1) 4 foot .625 Blowgun
  - 2) 5 foot .625 Two Piece Blowgun
  - 3) 5 foot .625 Two Piece Blowgun
  - 4) 5 foot .625 Two Piece Blowgun
  - 5) 5 foot .625 Two Piece Blowgun
  - 6) 5 foot .625 Two Piece Blowgun

- Professional 4 foot .625 Blowgun**
- Includes: Mouthpiece
  - Rubber Ferrule
  - Dart Quiver
  - Quiver Guard
  - 15 Bamboo Darts
  - 15 Mini Broadhead Darts
  - 6 Stun Darts

B6255TZ  
TWO PIECE  
BLOWGUN

B6254Z  
4 FOOT  
.625  
BLOWGUN

B6254PZ  
PROFESSIONAL  
.625 4 FT.  
BLOWGUN



## TIM WELLS SIGNATURE "SLOCK MASTER" .625 BLOWGUN



Tim Wells

Tim Wells is one of the most skilled primitive hunters on the planet.

As fans of his award winning show *Relentless Pursuit* will attest, he has summoned the nerve and put his life on the line on countless occasions. Taking down large dangerous game armed with little more than a spear, bow or knife.

While Tim is best known for his exploits as a bow hunter, he is also highly skilled with the blowgun, and has used our Cold Steel® Big Bore® Blowguns to dispatch prey all over the world.

This signature special edition Blowgun was built to Tim's exact specifications. It features a newly designed grip with integral mouthpiece and hand-guard for extra comfort both when shooting the Blowgun and using it as a hiking staff. A secondary rubber fore-end provides increased hold and stability when making precision shots.

Easily disassembled for storage and carry, the new Tim Wells signature edition Blowgun is a must for any hunter!

- B625WZ  
TIM WELLS  
SIGNATURE SERIES  
"SLOCK MASTER" BLOWGUN**
- Two Piece .625 Caliber
  - 5 FOOT LENGTH
  - 1.7 MM THICK WALL THICKNESS
  - Includes: Mouthpiece
  - Rubber Ferrule
  - Dart Quiver
  - Quiver Guard
  - 15 Bamboo Darts
  - 15 Mini Broadhead Darts
  - 6 Stun Darts



COLD STEEL®

## .625 BLOWGUN ACCESSORIES

- B625E 2 FOOT .625 BLOWGUN EXTENSION**  
\*THE EXTENSION FITS ONLY ON MODEL NUMBERS:  
B6255TZ, B6254Z  
WILL NOT FIT ON  
PROFESSIONAL  
.625 MODEL

B6255X  
STUN DART  
(50 PACK)

B625M  
MINI BROAD  
HEAD DART  
.625 BLOWGUN  
(50 PACK)

B6258R  
RAZOR TIP  
BROADHEAD DART  
(40 PACK)

B6258B  
BAMBOO .625  
BLOWGUN DARTS  
(50 PACK)

B625SE  
MULTI DART  
(10 WIRE DARTS &  
7 DRIVING CONES)



COLD STEEL®

## .357 MAGNUM BLOWGUN

The Cold Steel® .357 Magnum Blowgun offers hours of fun in a super lightweight, budget friendly package! The .357 Magnum Blowgun is a joy to use, and equally at home hunting small game or target shooting with family and friends. Made from durable high grade aluminum with a TPR rubber mouthpiece, quiver and hand guard - they are much more durable and accurate than many of the novelty "toy" Blowguns on the market today, while remaining small, lightweight and inexpensive enough for beginners or younger users.

Each Blowgun comes complete with spear point and stun darts as well as a rubber ferrule so you can use it as a walking stick as well!

B3574Z  
.357 MAGNUM  
BLOWGUN

- .357 MAGNUM BLOWGUN**
- 4 FOOT LENGTH
  - 1.7 MM THICK WALL THICKNESS
  - INCLUDES: Mouthpiece
  - Rubber Ferrule
  - Dart Quiver
  - Quiver Guard
  - Foam Hand Grip
  - 20 Spear Darts
  - 10 Super Stun Darts

B3570SP  
.357 MAGNUM  
BLOWGUN  
SPEAR DARTS  
(30 PACK)

B3570SS  
.357 MAGNUM  
BLOWGUN  
SUPER STUN  
DARTS (30 PACK)

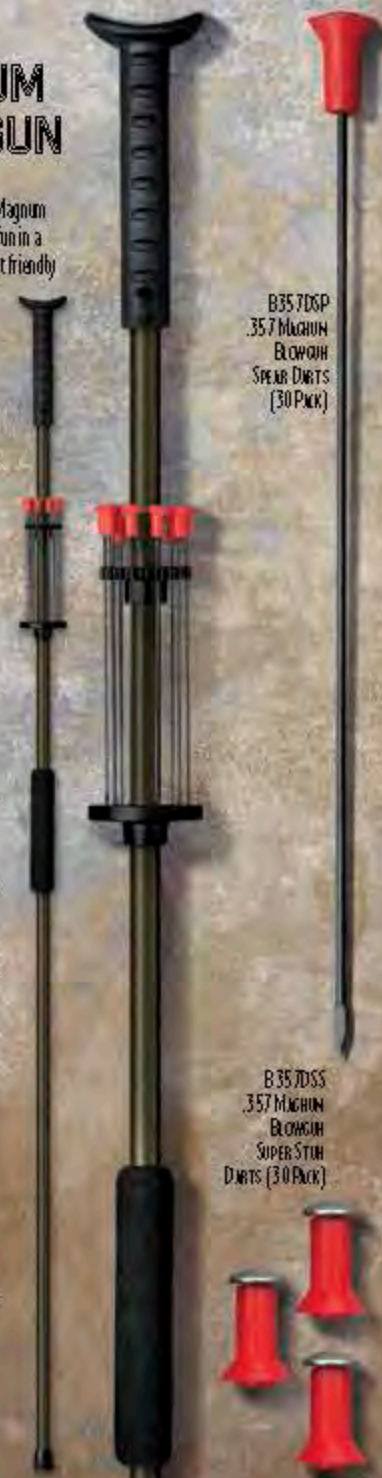

COLD STEEL®

### MULTI DART

These can be fired in multiples of 5 to 7, with a trajectory resembling a shotgun pattern out to 10 yards or more, landing within a 3" circle. This increases your chances of taking small game, because more darts transfix the vital zones of your quarry. Bundle some together and stuff them in the barrel of your .625 Blowgun and follow them with a diving knife.

Our thanks to Keith Dehart for his design influence and help in the creation of the Multi Dart.



Keith Dehart

## APPAREL

Show the world you know who makes the best knives! Cold Steel® has a variety of promotional apparel for almost any occasion.

## UNDEAD SAMURAI TEE

The Undead Samurai Tee: Designed by the exceptionally talented Portland-based artist Martin Oniviers, otherwise known on Instagram as @martinheadrods.

- TL1 UNDEAD SAMURAI TEE (SM)
- TL2 UNDEAD SAMURAI TEE (MED)
- TL3 UNDEAD SAMURAI TEE (LARGE)
- TL4 UNDEAD SAMURAI TEE (XL)
- TL5 UNDEAD SAMURAI TEE (XXL)



## FIGHTING SAMURAI TEE

Fighting Samurai Tee Shirt: 100% cotton. Featuring an illustration of a Samurai on the front ready to strike with a sword, with a illustration on the back showing the sword in hand.

- TH1 SAMURAI TEE SHIRT (MED)
- TH2 SAMURAI TEE SHIRT (LARGE)
- TH3 SAMURAI TEE SHIRT (XL)
- TH4 SAMURAI TEE SHIRT (XXL)
- TH5 SAMURAI TEE SHIRT (SMALL)



## CROSS GUARD TEE

Cross Guard Tee Shirts: Tell the world how much you love Cold Steel® with this tee shirt designed exclusively for Cold Steel® by Ju Jitsu and Grappling lifestyle brand Neveza Apparel.

- TI1 CROSS GUARD BLACK TEE (SMALL)
- TI2 CROSS GUARD BLACK TEE (MED)
- TI3 CROSS GUARD BLACK TEE (LARGE)
- TI4 CROSS GUARD BLACK TEE (EXTRA LARGE)
- TI5 CROSS GUARD BLACK TEE (EXTRA EXTRA LARGE)

- TK1 CROSS GUARD BLUE TEE FOR WOMEN (SMALL)
- TK2 CROSS GUARD BLUE TEE FOR WOMEN (MEDIUM)
- TK3 CROSS GUARD BLUE TEE FOR WOMEN (LARGE)
- TK4 CROSS GUARD BLUE TEE FOR WOMEN (EXTRA LARGE)



## MASTER BLADESMITH TEE

"Master Bladesmith" Tee: Kanji character tee shirt. 100% cotton.

- TG1 MASTER BLADESMITH TEE (M)
- TG2 MASTER BLADESMITH TEE (L)
- TG3 MASTER BLADESMITH TEE (XL)
- TG4 MASTER BLADESMITH TEE (XXL)
- TG5 MASTER BLADESMITH TEE (XXL)
- TG6 MASTER BLADESMITH TEE (S)



94HCSX COLD STEEL® CAP

This classic and stylish flat billed cap has been designed exclusively for Cold Steel® by Ju Jitsu and Grappling lifestyle brand Neveza Apparel.



94HCSK EMBROIDERED HAT

Black Polyester cotton twill "Master Bladesmith" Kanji character embroidered on front. "One Size Fits All" construction.



94HQH MOSSY OAK® HAT

Look cool and stay cool with our official Mossy Oak® Break-Up® pattern Camo Cold Steel® Hat. Blaze orange Cold Steel® logo provides visibility for hunters in the field, and adjustable mesh panel back provides superior breathability.



94HGG COLD STEEL® GREY AND WHITE MESH HAT

Cold Steel's® cool grey and white hat is perfect for your everyday wear. It's made from premium quality cotton twill, with a breathable mesh back. With adjustable back strap.



- GL21 TAN MED DIM
- GL22 TAN LARGE
- GL23 TAN XL LARGE
- GL24 TAN XXL LARGE

- GL11 BLACK MEDIUM
- GL12 BLACK LARGE
- GL13 BLACK XL LARGE
- GL14 BLACK XXL LARGE

## COLD STEEL® TACTICAL GLOVES

Cold Steel®, the knife brand made famous for having the utmost concern for hand safety with its invention of the Tri-Ad® lock, is proud to introduce its first tactical glove, specially designed to provide superior hand protection for the knife fighter, martial artist, or shooter in your life. Unlike other tactical gloves, the Cold Steel® glove offers safety and security for your hands without feeling bulky or limiting dexterity, as its palm is comprised of smooth goat skin leather for unparalleled grip ability and comfort. The top and back of the gloves are cut, slash, and impact resistant, extending through the end of each fingertip, thanks to 5mm of Thermoplastic Rubber (TPR). You're sure to find a pair that's the right fit for you - the Cold Steel® Tactical Gloves have an adjustable hook and loop closure and are available in Coyote Tan or Black in sizes from Medium to XXL.



## SUPER THIN 1911 PISTOL GRIPS

Crafted to reduce the gnp circumference of the 1911 pistol grip, these will comfortably accommodate people with smaller or medium sized hands. They're textured with a heavy stippled pattern, and because they are made from G-10™, they will never rot, crack, break or warp the way a wooden grip would. Plus, they're extremely affordable!

SAG1 SUPER THIN 1911 PISTOL GRIPS





## CLICK-N-CUT

The issue most people have with a utility knife is weakness. Weak locking mechanisms, thin brittle blades, and an inability to do hard work. Cold Steel® has addressed this problem and created a utility knife that's all about strength. And, it's affordably priced!

The Click-N-Cut, (patent pending) features elements that are based on our extremely strong, Tri-Ad® lock, so it's built for strenuous cutting chores. It comes complete with three interchangeable blades. There is a drop point blade and serrated and plain edged versions of our utility blade. The blades are double the thickness of most blades on the market, so they can stand up to the most strenuous cutting, scoring, scraping and gouging tasks you can imagine.

Exchanging a blade is easy. The handle has a lock bar release, similar to the release on a folding knife. When the lock bar is pressed the blade slides easily out. Keep the lock bar pressed and slide a new blade in and release the lock bar and the blade will "click" into place.

The Click-N-Cut includes a belt sheath that will hold the knife with one of the blades installed and it has integral pockets for the two remaining extra blades. Extra replacement blades are also available for purchase separately.

40A  
CLICK-N-CUT  
WEIGHT: 2oz  
THICK: 1.5mm  
STEL: 420J2  
BLADE(S): 2.12"  
OVERALL: 6.12"  
HANDLE: 4" HIGH IMPACT ABS  
INCLUDES: SEOR® EX™ SHEATH  
AND 3 INTERCHANGEABLE BLADES



### Exchange blades easily...

- 1** PRESS DOWN ON THE LOCK BAR. THIS ALLOWS THE BLADE TO BE RELEASED AND FOR THE INSERTION OF A NEW BLADE.
- 2** SLIDE THE NEW BLADE IN.
- 3** RELEASE THE LOCK BAR AND THE BLADE WILL "CLICK" INTO PLACE.



## CLICK-N-CUT EXTRA BLADES

Replacement blades are sold separately in a pack of three.

40AP3A  
CLICK N CUT  
(3 PACK OF  
DROP PT.  
BLADES)

40AP3B  
CLICK N CUT  
(3 PACK OF  
UTILITY  
PLAIN EDGE  
BLADES)

40AP3C  
CLICK N CUT  
(3 PACK OF  
UTILITY  
SERRATED  
EDGE  
BLADES)



[WWW.COLDSTEEL.COM](http://WWW.COLDSTEEL.COM)

California Office: 6060 Nikolle Street, Ventura, CA 93003, USA

Toll Free: 800-255-4716 • Outside the USA, Call: 805-650-8481 • FAX: 805-642-9727

Arizona Office: 3801 East Roeser Rd., Suite 8, Phoenix, AZ 85040, USA

Toll Free: 866-599-5085 • Outside the USA, Call: 602-414-1839 • FAX: 602-414-5387

© COPYRIGHT 2020, COLD STEEL®, INC. ALL RIGHTS RESERVED

